



CHART PLOTTER NAME	DESCRIPTION	SOFTWARE
SEAHORSE E	5.6" Sunlight Readable Color Display External Smart GPS Receiver	S4egSW5vc
SEAHORSE	5.6" Sunlight Readable Color Display Internal GPS Receiver	S4igSW5vc
BARRACUDA	7" Sunlight Readable Color Display External Smart GPS Receiver	S4egSW7wc
BARRACUDA iGPS	7" Sunlight Readable Color Display Internal GPS Receiver	S4igSW7wc
STARFISH E	7" Sunlight Readable Color Display External Smart GPS Receiver & Video Input	S4egSW8wc
STARFISH	7" Sunlight Readable Color Display Internal GPS Receiver & Video Input	S4igSW8wc
BARRAMUNDI Plus	11" Sunlight Readable Color Display External Smart GPS Receiver & Video Input	S3egSW11c
OYSTER	11" Sunlight Readable Color Display External Smart GPS Receiver & Video Input	S5egSW11c
MARLIN	15" Color Display External Smart GPS Receiver & Video Input	S5egSW15c
EXPLORER ³	Controller for Color Display External Smart GPS Receiver	S5egSWctcj

Copyright 2007 Seiwa - Hong Kong

All rights reserved. No part of this publication may be reproduced or distributed in any form or by any means, or stored in a database or retrieval system, without prior written permission of the publisher.

User Manual

code: (i1123-240407e)

Important Information

WARNING

Electronic charts displayed by the chart plotter are believed to be accurate and reliable, but they are not intended to replace official charts which should remain your main reference for all the matters related to the execution of a safe navigation. For this reason we would like to remind you that you are required to carry on board and use the officially published and approved nautical charts.

CAUTION

- ♦ Please read through this manual before the first operation. If you have any questions, please contact the Company's customer service or your local dealer.
- ♦ The chart plotter is not built water proof. Please give attention to avoid water intrusion into the chart plotter. Water damage is not covered by the warranty.
- ♦ Extensive exposure to heat may result in damage to the chart plotter.
- ♦ Connection to the power source with reversed polarity will damage the chart plotter severely. This damage is not covered by the warranty.
- ♦ The chart plotter contains dangerous high voltage circuits which only experienced technicians MUST handle.
- ♦ The C-MAP C-CARDS are available from your local dealer.
- ♦ Exposure of the display to UV rays may shorten the life of the liquid crystals used in your plotter. This limitation is due to the current technology of the LCD displays.
- ♦ Avoid overheating which may cause loss of contrast and, in extreme cases, a darkening of the screen. Problems which occur from overheating are reversible when temperature decreases.

CLEANING PROCEDURE FOR THE PLOTTER SCREEN

Cleaning your chart plotter screen is a very important operation and must be done carefully, as the window's surface is covered with an antireflective coating. The following is the cleaning procedure: you use a tissue or lens tissue and a cleaning spray containing Isopropanol (a normal spray cleaner sold for the PC screen, for example PolaClear by Polaroid). Fold the tissue or lens tissue into a triangular shape, moisten the tip and use the index finger behind a corner to move the tissue across the surface, in overlapping side to side strokes. If the tissue is too wet, a noticeable wet film will be left in its path and you will need to repeat the process. If too dry, the tissue won't glide easily, and may damage the surface.

NOTE *We will not be liable for errors contained herein, or for incidental or consequential damages in connection with the performance or use of this material.*

Contents

Important Information	4
WARNING	4
CAUTION	4
CLEANING PROCEDURE FOR THE PLOTTER SCREEN	4
About this User Manual	11
INTRODUCTION	11
CONVENTIONS USED	11
HOW THIS USER MANUAL IS ORGANIZED	11
IF YOU NEED ASSISTANCE	12
1. Getting Started	13
1.1 THE KEYBOARD	13
Joystick (Cursor key)	13
Dedicated Keys	13
Software Keys Customization	14
1.2 SWITCHING ON/OFF	15
Switching On	15
Switching Off	15
1.3 CHANGING BACKLIGHT AND CONTRAST	15
1.4 SELECTING THE LANGUAGE	15
1.5 C-MAP CARTOGRAPHY INFORMATION	15
1.6 USING C-MAP C-CARDS	16
1.7 SIMULATION MODE	16
1.8 CONTROLLING THE DISPLAY	16
Changing Display Mode	16
Moving around the Chart and Changing Chart Scale	19
Finding Your Boat Position	19
Selecting Screen Amplifier	19
Selecting Map Orientation	19
1.9 NAVIGATION TO A SINGLE DESTINATION	20
1.10 RANGE/BEARING FUNCTION	20
Inserting R/B	20
Deleting R/B	20
Editing R/B	20
1.11 MAN OVERBOARD (MOB)	20
Inserting MOB	20
Selecting Auto Info on MOB	20
Deleting MOB	20
2. Operations	21
2.1 USER POINTS: MARKS, EVENTS AND WAYPOINTS	21
Creating Waypoint	21
Creating Mark	21
Creating Event	21
Editing User Point	21
Deleting User Point	21
Moving User Point	22
Locating User Point on Map	22
Sending/Receiving User Point	22
Selecting User Points List page	22

2.2	ROUTES	22
	Selecting Active Route	22
	Creating a Route	22
	Inserting notes on Route	23
	Hiding or Showing Route	23
	Selecting Route Color	23
	Deleting Route	23
	Following a Route (Activate the Navigation)	23
	Inserting Waypoint	23
	Reversing Route	23
	Selecting Route Report page	24
	Sending Route	24
	Receiving Route	24
2.3	GOTO FUNCTION	24
	Navigation to Waypoint	24
	Deleting destination	24
2.4	USING TRACK	25
	Setting up a Track Step	25
	Selecting Track Color	25
	Displaying Track	25
	Activating/Deactivating Track Recording	25
	Clearing Track	26
	Selecting Track Number	26
	TRACK TO ROUTE FUNCTION	26
	Track To Route	26
	Advanced menu	26
2.5	DATA WINDOW CUSTOMIZATION ON CHART PAGE	26
2.6	INFO	27
	Setting Automatic Info	27
	Selecting Automatic Info	27
	Displaying Expanded Info page (Full Info)	27
	Info on objects with Pictures	27
	Info Tree and Expanded Info page	28
	Quick Info on Lakes	28
	Full Info on Lakes	29
2.7	PORT & TIDE INFO	29
	Getting Port Info	29
	Getting Tide Info	30
2.8	FIND FUNCTION	31
	Finding Nearest Ports By Name	31
	Finding Nearest Ports By Distance	31
	Finding Nearest Port Services	31
	Finding Nearest Tide Station	32
	Finding Nearest Wrecks	32
	Finding Nearest Obstructions	32
	Finding Cursor	32
	Finding Coordinates	32
	Finding User Points	32
	Finding Nearest POIs	32
	Finding Nearest Lakes By Name	32
	Finding Nearest Lakes Information	32
2.9	ALARMS	33
	Auto Off	33
	Arrival Alarm	33
	XTE Alarm	33
	Anchor Alarm	33
	Depth Alarm	34
	Heading Alarm	34
	Grounding Alarm	34
	Grounding Depth Limit	34

Grounding Alarm Range	34
Grounding Alarm Report	34
External Alarm	34
Timer Alarm Menu	35
2.10 USER C-CARD	35
User C-CARD page	35
Formatting User C-CARD	35
Saving File on User C-CARD	35
Loading File from User C-CARD	36
Deleting File from User C-CARD	36
Selecting Slot	36
Reading User C-CARD directory	36
Sorting User C-CARD directory	36
3. User Setting Up	37
3.1 GENERAL MENU	37
3.2 MAP Menu	37
Zoom Type	37
Fonts & Symbols	37
Perspective View	38
Live Nav-Aids	38
Map Orientation	38
Mixing Levels	39
Safety Status Bar (DSI = Data Safety Indicator)	39
Palette	40
Currents Prediction	40
3.3 OTHER MAP CONFIGURATIONS	40
Display Mode	40
Marine Settings	41
Depth Settings	42
Land Settings	42
Chart Settings	42
Underwater Objects Settings	42
3.4 DISPLAY MENU	43
3.5 VIDEO INPUT MENU	43
3.6 NAV DISPLAY MENU	44
3.7 ADVANCED MENU	44
3.7.1 Input/Output Setup menu	45
GPS Connection	45
GPS Setup Menu	45
Autopilot Connection	45
External NMEA Connection	45
C-COM GSM Plus Connection	45
Output Sentences	46
NMEA-0183 Output Talker ID	46
External Signal	46
Cable Wiring page	46
Power I/O Cable Wiring page	46
GPS Cable Wiring page	46
AUX In I/O Cable Wiring page	47
Send/Receive Routes & Marks	47
3.7.2 C-Link menu	47
3.7.3 Fix & Compass menu	47
3.7.4 C-Staff menu	47
3.8 AIS	48
3.8.1 AIS System Definitions	48
3.8.2 AIS Menu	49
3.8.3 To set the chart plotter for receiving AIS	49
3.8.4 Quick Info on AIS Target	49
3.9 C-WEATHER SERVICE	50

3.9.1	C-WEATHER SERVICE Menu	50
	Download	50
	Copy From User C-CARD	51
	Forecast	51
	Real Time View	51
	Type of Data	51
3.10	DSC	52
3.10.1	Distress Call and Position Request	52
3.10.2	DSC Menu	52
	Log	53
	Directory	53
3.10.3	Quick Info on DSC Icons	54
3.11	FISH FINDER	54
3.12	RADAR	54
3.13	SYSTEM INFORMATION	55
3.14	WORLD BACKGROUND CHARTS	55
	Worldwide Background Update	55
4.	C-LINK	57
4.1	HOW C-LINK SYSTEM WORKS	57
4.2	C-LINK SERIAL CONNECTION	57
5.	C-LINK Navigation Data Transfer	59
5.1	OPERATIONS	59
	Introductive Elements	59
	Master Chart Plotter	60
	Slave Chart Plotter	60
	C-Link Navigation Data: Acquisition and Display	61
	Graphical Representation on Map Display	61
	Route Data Report	61
5.2	QUICK INFO	62
	Route Navigation: Quick Info on the Destination	62
	Quick info on Single Destination	62
6.	GPS	63
6.1	HOW GPS WORKS	63
6.1.1	Position Fixing Accuracy: HDOP	64
7.	Maintenance	65
7.1	SYSTEM TEST	65
7.1.1	RAM Menu	65
7.1.2	DIM Menu	65
7.1.3	Cartridges	65
7.1.4	Modem test	66
7.1.5	Serial Ports	66
7.1.6	External Alarm	66
7.1.7	Display Settings	66
Terms	67
SEAHORSE & SEAHORSE E	73
FEATURES & FUNCTIONS	73
TECHNICAL SPECIFICATIONS	73
INSERTING/REMOVING PROCEDURE	74
Inserting the C-CARD	74
Removing the C-CARD	74
CHART PLOTTER DIMENSIONS	74
INSTALLATION AND REMOVING	75
EXTERNAL WIRING	75
TYPICAL CONNECTIONS	76

GPS Connection For SEAHORSE E	76
Autopilot Connection	76
External NMEA Connection	76
External Alarm Connection	77
C-COM GSM PLUS Connection	77
BARRACUDA & BARRACUDA iGPS	79
FEATURES & FUNCTIONS	79
TECHNICAL SPECIFICATIONS	79
INSERTING/REMOVING PROCEDURE	80
Inserting the C-CARD	80
Removing the C-CARD	80
CHART PLOTTER DIMENSIONS	80
INSTALLATION AND REMOVING	81
EXTERNAL WIRING	81
TYPICAL CONNECTIONS	82
GPS Connection For BARRACUDA	82
Autopilot Connection	82
External NMEA Connection	82
C-COM GSM Plus Connection	83
Beacon Receiver Connection For BARRACUDA iGPS (INTERNAL GPS RECEIVER)	83
STARFISH & STARFISH E	85
FEATURES & FUNCTIONS	85
TECHNICAL SPECIFICATIONS	85
INSERTING/REMOVING PROCEDURE	86
CHART PLOTTER DIMENSIONS	87
INSTALLATION AND REMOVING	87
EXTERNAL WIRING	88
TYPICAL CONNECTIONS	88
GPS Connection	88
Autopilot Connection	89
External NMEA Connection	89
External Alarm Connection	90
C-COM GSM PLUS Connection	90
BARRAMUNDI Plus	91
FEATURES & FUNCTIONS	91
TECHNICAL SPECIFICATIONS	91
INSERTING/REMOVING PROCEDURE	92
Inserting the C-CARD	92
Removing the C-CARD	92
CHART PLOTTER DIMENSIONS	92
INSTALLATION AND REMOVING	93
EXTERNAL WIRING	93
TYPICAL CONNECTIONS	93
GPS Connection	93
Autopilot Connection	94
External NMEA Connection	95
External Alarm Connection	95
C-COM GSM PLUS Connection	95
OYSTER	97
FEATURES & FUNCTIONS	97
TECHNICAL SPECIFICATIONS	97
INSERTING/REMOVING PROCEDURE	98
Inserting the C-CARD	98
Removing the C-CARD	98
CHART PLOTTER DIMENSIONS	99
INSTALLATION AND REMOVING	99

EXTERNAL WIRING	100
TYPICAL CONNECTIONS	100
GPS Connection	100
Autopilot Connection	101
External NMEA Connection	101
External Alarm Connection	102
C-COM GSM PLUS Connection	102
MARLIN	103
FEATURES & FUNCTIONS	103
TECHNICAL SPECIFICATIONS	103
INSERTING/REMOVING PROCEDURE	104
Inserting the C-CARD	104
Removing the C-CARD	104
CHART PLOTTER DIMENSIONS	104
INSTALLATION AND REMOVING	105
EXTERNAL WIRING	105
TYPICAL CONNECTIONS	106
GPS Connection	106
Autopilot Connection	106
External NMEA Connection	106
External Alarm Connection	106
C-COM GSM PLUS Connection	106
EXPLORER³	107
FEATURES & FUNCTIONS	107
TECHNICAL SPECIFICATIONS	107
INSERTING/REMOVING PROCEDURE	108
Inserting the C-CARD	108
Removing the C-CARD	108
CONTROLLER DIMENSIONS	108
INSTALLATION AND REMOVING	109
EXTERNAL WIRING	109
TYPICAL CONNECTIONS	110
GPS Connection	110
Autopilot Connection	110
External NMEA Connection	111
External Alarm Connection	111
C-COM GSM PLUS Connection	111
Installing the Smart GPS External SEAHORSE E/BARRACUDA/STARFISH E/ BARRAMUNDI Plus/OYSTER/MARLIN/EXPLORER³	113
Installing	113
Dimensions	114
Analytical Index	115

About this User Manual

INTRODUCTION

The chart plotter is a state-of-the-art computerized electronic chart system, designed as a sophisticated navigation aid. User friendly operations make the chart plotter easy to operate. All calculations and information necessary for the navigation are performed and displayed on the screen quickly and accurately providing all of the facilities of a conventional GPS but with the added benefit of a powerful electronic chart display. The cartographic information is obtained from C-MAP C-CARD (cartography data cards) that are available through your local dealer. For additional information on C-MAP Cartography visit web site at www.c-map.com.

CONVENTIONS USED

Throughout this User Manual, the labelled keys are shown in capital letters enclosed in square brackets, for example [ENTER]; the software keys are shown in small capital letters enclosed in square brackets, for example [EDIT].

Menu operations are in bold characters listed by keys sequence with the menu names enclosed between inverted commas, for example [**MENU**] + "**MAP**" + [ENTER] means: press the [MENU] key, using the cursor key select the Map menu and then press [ENTER].

Any menu operation and function activation in this User Manual is related to all color chart plotter models. Whenever needed, a note has been added for other different models.

HOW THIS USER MANUAL IS ORGANIZED

- ♦ **CHAPTER 1: Getting Started**
Overview of the controls and how to start using the chart plotter.
- ♦ **CHAPTER 2: Operations**
Description of the operation procedures of the chart plotter in detail.
- ♦ **CHAPTER 3: User Setting Up**
Set up of the chart plotter, the charting preferences and the GPS options.
- ♦ **CHAPTER 4: C-LINK**
C-Link system is a feature needed to share the same cartographic data between two chart plotter units linked via serial I/O port.
- ♦ **CHAPTER 5: C-LINK NAVIGATION DATA TRANSFER**
This function allows transferring C-LINK navigation data (hereinafter "C-LINK navigation data") between two chart plotters linked through the C-LINK system.
- ♦ **CHAPTER 6: GPS**
GPS antenna and set up of the hardware configuration.
- ♦ **CHAPTER 7: Maintenance**
User maintenance guidelines.
- ♦ **Terms**
List of the terms and abbreviations used in the User Manual.
- ♦ **SEAHORSE E/SEAHORSE**
Introduction to the basic information on SEAHORSE E/SEAHORSE chart plotter, its features and use. Installation of the chart plotter.

- **BARRACUDA/BARRACUDA iGPS**
Introduction to the basic information on BARRACUDA/BARRACUDA iGPS chart plotter, its features and use. Installation of the chart plotter.
- **STARFISH/STARFISH E**
Introduction to the basic information on STARFISH/STARFISH E chart plotter, its features and use. Installation of the chart plotter.
- **BARRAMUNDI Plus**
Introduction to the basic information on BARRAMUNDI Plus chart plotter, its features and use. Installation of the chart plotter.
- **OYSTER**
Introduction to the basic information on OYSTER chart plotter, its features and use. Installation of the chart plotter.
- **MARLIN**
Introduction to the basic information on MARLIN chart plotter, its features and use. Installation of the chart plotter.
- **EXPLORER³**
Introduction to the basic information on EXPLORER³ controller, its features and use. Installation of the controller.
- **INSTALLING THE EXTERNAL SMART GPS**
Introduction to the basic information on External Smart GPS Antenna and its installation.

Analytical Index is at the end of this User Manual.

IF YOU NEED ASSISTANCE

If your chart plotter does not operate properly, please refer to Chapter 7. Most common operating difficulties can be diagnosed using these tests.

If you still need assistance, call your local dealer, reporting the information available in the System Information page.

1. Getting Started

This chapter provides basic information to get you started using the chart plotter; it will help you in becoming familiar with the chart display and the functions of the controls before you start using the chart plotter.

1.1 THE KEYBOARD

Joystick (Cursor key)

Moves the cursor on the display screen quickly and accurately and in the menu page(s) scrolls the desired option. If in Navigate (Home) mode, it allows to exit from navigate mode.

Dedicated Keys

- [POWER]** ♦ keep it pressed for one second to turn On the chart plotter
♦ keep it pressed for three seconds to turn Off the chart plotter
♦ press it to adjust the backlight and contrast of the display
- [MOB]** ♦ inserts the MOB (Man OverBoard) on the ship's position
- [CLEAR]** ♦ exits from menu or leaves a menu without making changes
♦ if you are not into a menu, sets the Navigate (Home) mode: the cursor is centered on ship's position
- [ENTER]** ♦ places Marks, Waypoints, destination and selects R/B; confirms selection
- [MENU]** ♦ opens the Map menu
♦ if pressed twice selects the Functions menu
♦ when in chart and data page, keep it pressed for three seconds to customize data fields of the text area
- [ZOOM IN]** ♦ shows more details of a smaller area
- [ZOOM OUT]** ♦ shows a wider, less detailed area

BARRAMUNDI Plus/MARLIN/OYSTER:

- [GOTO]** ♦ selects the Goto function (instead of [ENTER])
- [INFO]** ♦ selects the Info function
- [DATA]** ♦ selects the configuration among cartography and text area

OYSTER:

Numeric Keys

The numeric/alphanumeric keys allow to make easy the numbers/names inserting. Pressing the key the first time, the first letter is inserted, the second time the second letter, the third time the third letter, the fourth time the number is inserted. After a few seconds from the number/letter inserting, the character is confirmed and the cursor is moved on the next position. The numbers/names inserting is possible using the cursor key too.

MARLIN:

- [EVENT]** ♦ places Event at vessel's position (instead of [ENTER])

- [MARK]** ♦ places Mark at the cursor position (instead of [ENTER])
- [ROUTE]** ♦ places Waypoint at the cursor position (instead of [ENTER])
- [TRACK]** ♦ selects the Track menu

Software Keys

The software keys (soft keys) have different functions according to the modes of operation: their labels for the current functions, located on the front panel, are shown on the screen right above the keys. Also they are used from the chart screen or from the data pages to select one of the data pages available to allow faster access to the page selection executable from the Main Menu.

When the chart page is selected, the soft key labels are not shown. By pressing one of the four soft keys their labels for the current functions are shown on the screen immediately above the soft keys. When the soft key labels are shown, by pressing the associated soft key the relative function is executed. By pressing [CLEAR] the four soft key labels disappear.

Software Keys Customization

Note that when the soft keys labels are shown the user can customize them. Pressing and holding down any of the four soft key shows a pop-up window on the top of the soft key pressed that contains all possible data pages assignable to the soft key pressed. Move the cursor key up/down to place the selector on the desired item; move the cursor key to the right or press [ENTER] to set the selected item; move the cursor key to the left or press [CLEAR] to close the pop-up window. The possible choices are:

- | | | |
|--------------|------------|---------------------------------------|
| ♦ CHART | [CHART] | (Chart and data page) |
| ♦ NAVIGATION | [NAV] | (Navigation data page) |
| ♦ 3D ROAD | [ROAD] | (3D Road page) |
| ♦ GPS STATUS | [STATUS] | (GPS Status page) |
| ♦ GPS DATA | [GPS] | (GPS data page) |
| ♦ DEPTH | [DEPTH 1] | (Depth page) |
| ♦ DEPTH FULL | [DEPTH 2] | (Depth Full page) |
| ♦ WIND DATA | [WINDDTA] | (Wind Data page) |
| ♦ MARK | [MARK] | (Mark place) |
| ♦ EVENT | [EVENT] | (Event place) |
| ♦ WAYPOINT | [WAYPOINT] | (Waypoint place) |
| ♦ TRACK | [TRACK] | (Track storing activated/deactivated) |

BARRAMUNDI Plus:

- | | | |
|---------------|---------|---------------------------|
| ♦ VIDEOCAMERA | [VIDEO] | (Full screen video image) |
|---------------|---------|---------------------------|

MARLIN/OYSTER:

- | | | |
|-----------------|-----------|-----------------------------|
| ♦ VIDEOCAMERA 1 | [VIDEO 1] | (Full screen video image 1) |
| ♦ VIDEOCAMERA 2 | [VIDEO 2] | (Full screen video image 2) |

STARFISH/STARFISH E:

- | | | |
|---------------------|-----------|----------------------------|
| ♦ FULL SCREEN VIDEO | [VIDEO] | (Full screen video image) |
| ♦ CHART + VIDEO | [CHT+VID] | (Chart page + video image) |

NOTE When the Fish Finder or Radar* is connected, any soft key can be assigned any of the Fish Finder or Radar* pages. See the Fish Finder or Radar* User Manual for more information.

(*) ONLY FOR BARRAMUNDI Plus/OYSTER/BARRACUDA/BARRACUDA iGPS/EXPLORER³/MARLIN/STARFISH/STARFISH E

1.2 SWITCHING ON/OFF

Before powering On the chart plotter, check for the correct voltage (10-35 volt dc) and the correct connections with the positioning instrument.

Switching On

- **[POWER] for 1 second**

The chart plotter shows you the logo screen, Caution Notice and then the chart screen in sequence. The chart plotter will then perform a short self test procedure that checks all internal memory and the C-CARD (if installed), and then displays any failure detected on the screen.

Switching Off

- **[POWER] for 3 seconds**

A countdown timer appears on the screen, if you release the key before the countdown timer reaches zero, the chart plotter will remain On.

MARLIN:

NOTE *The default resolution is 800x600 (manufactory condition or after a CLEAR RAM operation). If connected to a monitor without a different resolution, it is possible that the image is not shown. So you should set the proper resolution for the monitor in use (see the monitor manual and the Par. 7.1.7).*

1.3 CHANGING BACKLIGHT AND CONTRAST

You can change the level of backlight and contrast for the screen.

- **[POWER] + use [BRIGHT-]/[BRIGHT+] to adjust backlight levels and/or use [CONTR-]/[CONTR+] to adjust contrast levels + [ENTER]**

EXPLORER³:

- **[POWER] + use [KEY-]/[KEY+] to adjust keys light levels + [ENTER]**

Now you return to the chart screen with the new light levels retained.

1.4 SELECTING THE LANGUAGE

It is possible to select the language in which you wish information to be displayed (for screen labels, menus and options, but it does not affect the map information).

- **[MENU] + [MENU] + "GENERAL" + [ENTER] + "Language" + [ENTER] + select the language you want + [ENTER]**

1.5 C-MAP CARTOGRAPHY INFORMATION

MAX is a major evolution of the NT/NT+ product technology. Key points are:

New Data Features

- ♦ Tides and Currents (intuitive arrows show direction and strength)
- ♦ World Background Charts with terrestrial data
- ♦ Value Added Data (Pictures and Diagrams, Land Data)
- ♦ Enhanced Port Info

New Presentation Features

- ♦ Clear View (advanced legibility techniques providing more chart data on the screen)
- ♦ Clear Info (sophisticated "Human Dictionary" to translate Nav-Aid abbreviations found on paper charts)
- ♦ Dynamic Nav-Aids (an innovative and dynamic presentation mode)
- ♦ Flexi-Zoom (increased Under and Over Zoom between chart levels, resulting in optimal scale display for any situation)

- Dynamic Elevation Data (optimized palettes for chart plotters with 256 or more colors; includes new NOAA palette for US market)
- Perspective View ("Real World" perspective view of the chart, updated real-time during navigation)

MAX and NT/NT+ C-CARD coexistence

- When NT+ data and MAX data cover different areas, the chart plotter gets data from both charts (depending on the current position).
- When NT+ data and MAX data cover the same area, the chart plotter gets data only from MAX chart.

1.6 USING C-MAP C-CARDS

The chart plotter has a built-in world map that can be used for Route planning. To use the chart plotter as a navigation aid, charts with detailed information for the area you wish to navigate are required. This chart cartridge is called C-CARD. See the Chapter related to your chart plotter for inserting/removing C-CARD procedure.

NOTE *During normal operations the C-CARD should not be removed since the chart plotter may lock up.*

1.7 SIMULATION MODE

The built-in Simulator function allows you to become proficient in the use of the chart plotter. It simulates the reception of the navigation data (Lat/Lon, Course, Speed, date, time). The simulated ship's position is placed at the current cursor position by the time the simulation is activated.

To start the Simulator:

- **Place the cursor at your desired position + [MENU] + [MENU] + "ADVANCED" + [ENTER] + "SIMULATION MODE" + [ENTER] + "SIMULATION MODE" + [ENTER] + "ON" + [ENTER]**

You might insert the Speed, Heading, date and time values:

- **[MENU] + [MENU] + "ADVANCED" + [ENTER] + "SIMULATION MODE" + [ENTER] + "SPEED"/"HEADING"/"DATE"/"TIME" + [ENTER] + enter values + [ENTER]**

To select the Cursor Control in Chart page use the cursor up/down to adjust the Speed and the cursor left/right to adjust the Course:

- **[MENU] + [MENU] + "ADVANCED" + [ENTER] + "SIMULATION MODE" + [ENTER] + "CURSOR CONTROL" + [ENTER] + "ON" + [ENTER]**

1.8 CONTROLLING THE DISPLAY

This paragraph describes how to change the display mode and how to move around the chart by changing the chart scale.

Changing Display Mode

- **[MENU] + [MENU] + "PAGE" + [ENTER] + select the desired page + [ENTER].**
The selected page appears.

BARRAMUNDI PLUS/MARLIN/OYSTER:

- **[DATA] + select the desired page + [ENTER].** The selected page appears.

NOTE *When the Fish Finder or Radar* is connected, other displaying pages are available too. See the Fish Finder or Radar* User Manual for more information.*

(*) ONLY FOR BARRAMUNDI PLUS/OYSTER/BARRACUDA/BARRACUDA iGPS/EXPLORER³/MARLIN/STAR-FISH/STARFISH E

SEAHORSE/SEAHORSE E:

The page configuration may be different in the boxes position.

MARLIN/OYSTER:

If you have selected a Video Input (see Par. 3.4.1), in the Chart page a window with the picture captured from the video signal source is shown.

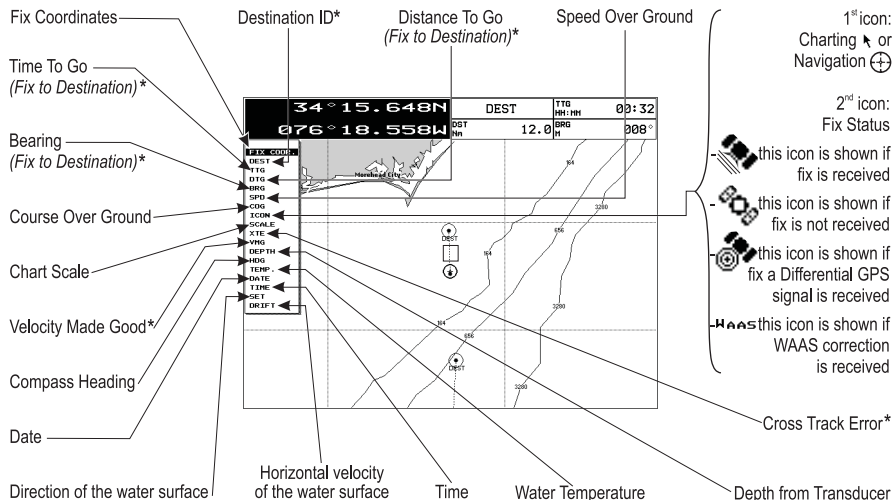

Fig. 1.8 - Example of Charts and Text Area shown on the screen

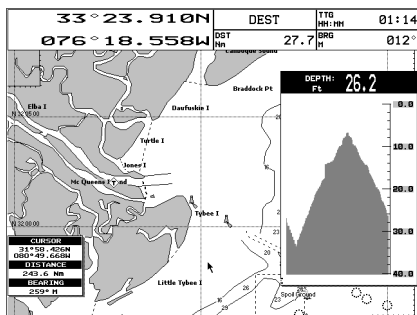

Fig. 1.8a - Example of Depth Graph page

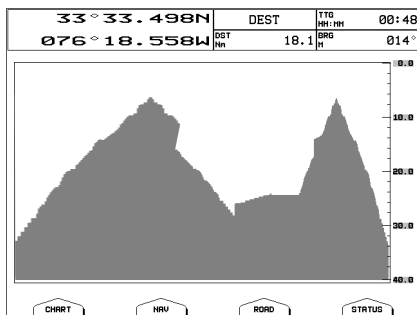

Fig. 1.8b - Example of Depth Graph Full page

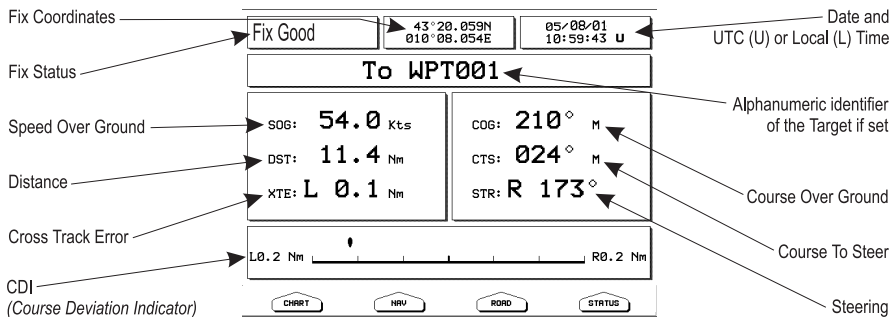

Fig. 1.8c - Example of Navigation Data page

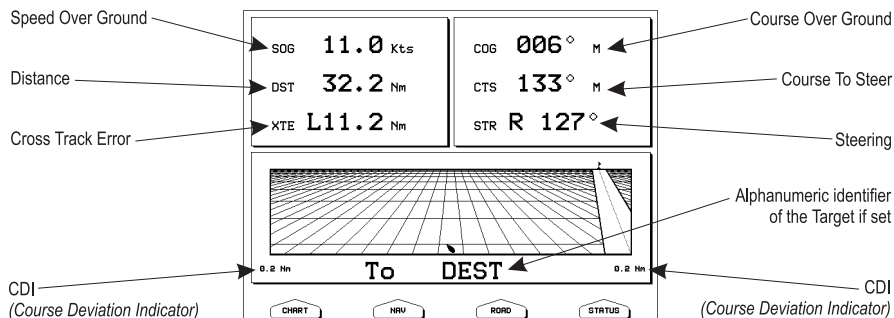

Fig. 1.8d - Example of 3D Road page

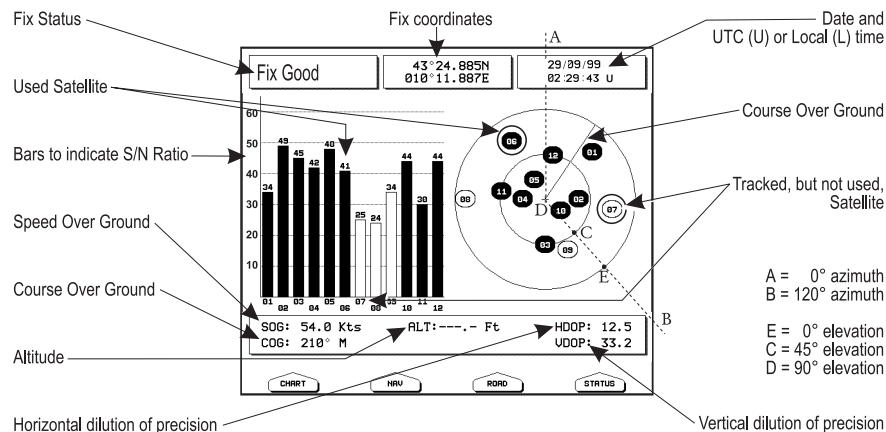

Fig. 1.8e - Example of GPS Status page

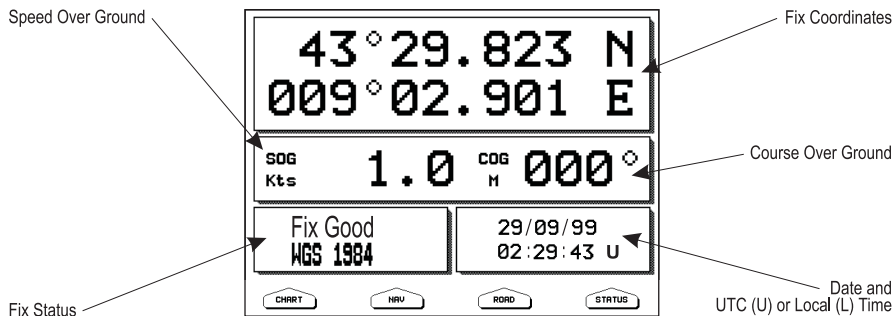

Fig. 1.8f - Example of GPS Data page

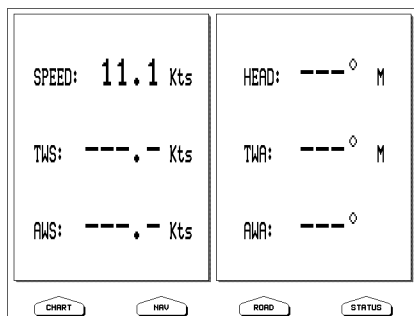

Fig. 1.8g - Example of Wind Data page

Moving around the Chart and Changing Chart Scale

Use the cursor key to move around the chart. Also use **[ZOOM IN]** and **[ZOOM OUT]** to change the chart scale so that a smaller or larger area is shown on the chart.

Finding Your Boat Position

The most common use of the chart plotter is to show your ship's current location. You can lock the cursor to the ship's position using:

- **[CLEAR]**

The Home function locks the cursor to the ship and updates the display as the ship moves. To release the cursor from the Home Mode, use the cursor key to move the cursor away from the ship's current position.

Selecting Screen Amplifier

In Home mode the Screen Amplifier function sets up the charts on the navigation direction (course) in order to display more map details in front of the ship's position.

- **[CLEAR] + [MENU] + [MENU] + "DISPLAY" + [ENTER] + "SCREEN AMPLIFIER" + [ENTER] + "ON" + [ENTER]**

Selecting Map Orientation

To select the orientation of your chart according to:

- **[MENU] + "MAP ORIENTATION" + [ENTER]**

The available choices are North Up, the map is shown with North upwards, and Track Up, the map is shown with the ship's current heading upwards. The Resolution angle can be set:

- **[MENU] + [MENU] + "DISPLAY" + [ENTER] + "MAP ORIENTATION" + [ENTER] + "TRACK UP" + [ENTER] + use cursor to insert values + [ENTER]**

The Resolution angle, which may be selected in the range [5 – 60] degrees, defines the maximum variation of the reference angle after which the map changes its orientation.

1.9 NAVIGATION TO A SINGLE DESTINATION

To place the destination at cursor coordinates and activates navigation to it:

- **Place the cursor on location to navigate to + [ENTER] + "GOTO" + [ENTER]**

BARRAMUNDI PLUS/MARLIN/OYSTER:

- **Place the cursor on location to navigate to + [GOTO]**

You are now navigating to the destination drawn as a Mark with a circle around it, labelled "DEST". A straight line is shown on the screen connecting the destination with the ship's position. All navigation data is referred to this destination.

1.10 RANGE/BEARING FUNCTION

The Range/Bearing function allows to measure the Lat/Lon coordinates between two points on the Chart page.

Inserting R/B

- **[ENTER] + "R/B" + [ENTER]**

A dotted line and a circle appears on the screen. A window containing the distance and bearing values is shown. The origin of the line and the circle's centre is the cursor position: use the cursor key to move the dotted line in any direction you choose; in the same time the radius changes. Press [ACCEPT] to confirm ([CANCEL] otherwise).

Deleting R/B

- **[ENTER] + "R/B" + [ENTER] + [ACCEPT] + [DELETE]**

Deletes the line and the circle.

Editing R/B

- **[ENTER] + "R/B" + [ENTER] + [ACCEPT] + [EDIT]**

Modifies the line direction and the circle radius. Use the cursor key to move the dotted line in any direction you choose; in the same time the radius changes. Press [ACCEPT] to confirm ([CANCEL] otherwise).

1.11 MAN OVERBOARD (MOB)

If a person or object is lost overboard and you need to return to the location, use the MOB (Man OverBoard) function.

To activate the MOB function, a valid GPS fix must be available.

Inserting MOB

- **[MOB]**

If MOB is already placed removes the existing MOB and places a new one.

Once inserted, the system performs the following operations:

1. places the MOB icon at ship's position
2. stops navigation to an existing destination (if present)
3. sets the MOB as destination

Selecting Auto Info on MOB

- **Place the cursor on MOB symbol**

An information window appears, showing the bearing and distance to the MOB position.

Deleting MOB

- **[MOB] + [CONFIRM]**

2. Operations

2.1 USER POINTS: MARKS, EVENTS AND WAYPOINTS

A User Point is an object that you can place on the charts to mark a specific point. The chart plotter features three types of User Points: Marks, Events and Waypoints. A Waypoint is created entering a Route, a Mark can be created on the cursor's position while an Event is created on ship's position.

Creating Waypoint

See Creating a Route.

Creating Mark

- **[ENTER] + "MARK" + [ENTER]**

The new Mark appears on your cursor's position if not in Home mode.

MARLIN:

- **[MARK]**

The new Mark appears on your cursor's position.

Creating Event

- **[ENTER] + "MARK" + [ENTER]**

The new Event appears on your ship's position if in Home Mode.

MARLIN:

- **[EVENT]**

The new Event appears on your ship's position.

Editing User Point

To allow to modify name, symbol, color and position (not for Event) of the User Point.

If in Chart page:

- **Place the cursor on the desired User Point + [EDIT] + use the cursor key to modify Name/Symbol/Lat-Lon (not for Event)/Color + [ACCEPT]**

The User Point appears on the selected position with the new symbol and color.

NOTE *To select the User Point presentation:*

- **[MENU] + [MENU] + "DISPLAY" + [ENTER] + "USER POINTS" + [ENTER]**
There are three possible choices: by selecting OFF the User Point is not shown on the screen, otherwise by selecting ON it is shown on the Chart page shown with symbol and name; by selecting Icon only the User Point symbol is shown.

Deleting User Point

If in Chart page:

- **Place the cursor on the desired User Point + [DELETE] + [ACCEPT]**

If in User Points List page:

- **[MENU] + [MENU] + "USER POINTS" + [ENTER] + "LIST" + [ENTER] + use the cursor to select the row with the desired User Point + [DELETE] + [ACCEPT]**

The User Point is deleted.

It is also possible to delete all stored User Points. If in User Points List page:

- **[MENU] + [MENU] + "USER POINTS" + [ENTER] + "LIST" + [ENTER] + [DEL ALL] + [ACCEPT]**

Moving User Point

- **Place the cursor on the desired User Point + [Move] + move the cursor to the desired position + [ENTER]**

The User Point is placed on the screen at the new position.

Locating User Point on Map

- If in Chart page:
 - **[MENU] + "FIND" + [ENTER] + "USER POINTS" + [ENTER] + use the cursor to insert name of the User Point to show on map + [ENTER]**
- If in User Points List page:
 - **[MENU] + [MENU] + "USER POINTS" + [ENTER] + "LIST" + [ENTER] + use the cursor to select the row with the desired User Point + [VIEW]**

The User Points List is closed and the map is centered on the selected User Point.

Sending/Receiving User Point

To send all User Points to an external device through the serial port:

- **[MENU] + [MENU] + "USER POINTS" + [ENTER] + "SEND" + [ENTER]**

To read User Points from the NMEA input port:

- **[MENU] + [MENU] + "USER POINTS" + [ENTER] + "RECEIVE" + [ENTER]**

Selecting User Points List page

To give information and allow the editing of all stored User Points:

- **[MENU] + [MENU] + "USER POINTS" + [ENTER] + "LIST" + [ENTER]**

In this page it is possible to find the User Point by entering its name:

- **[MENU] + [MENU] + "USER POINTS" + [ENTER] + "LIST" + [ENTER] + [FIND] + [ENTER] + use the cursor to insert name + [ENTER]**

NOTE *It is not possible to edit/remove/move a Waypoint if it belongs to the active Route.*

2.2 ROUTES

A Route is made by placing a series of Waypoints or by linking existing Marks. Among the available Routes only one can be the Active Route, that is shown on the screen by straight lines and arrows to indicate the direction; the first Waypoint of this Route is surrounded by a circle. The Active Route (sometimes called current) is the working Route: it can be edited by adding, removing or moving Waypoints.

Selecting Active Route

- **[MENU] + [MENU] + "ROUTE" + [ENTER] + "SELECT" + [ENTER] + use the cursor key to highlight the Route + [SELECT]**

The Route, shown by straight segments, is centered on the screen, with the cursor on the central Waypoint. This will then allow you to quickly work out which Route you have selected.

When you want to create a new Route, select an open Route position in the list using the above procedure.

Creating a Route

To create a new Route:

- **Place the cursor + [ENTER] + "WAYPOINT" + [ENTER]**

MARLIN:

- **Place the cursor + [ROUTE]**

This places the first Waypoint of the new Route on your cursor position. If a Mark is present under the cursor position, the Mark is linked to the Route. To place the next Waypoints of the Route repeat the above procedure.

The following functions work on the Active Route.

Inserting notes on Route

To insert a comment on the selected Route:

- **[MENU] + [MENU] + "ROUTE" + [ENTER] + "SELECT" + [ENTER] + use the cursor key to highlight the Route + [NOTES]**

Another window is shown: use the cursor key to insert the notes (this is possible only if you have already created a Route). Press [ENTER] to confirm ([CANCEL] otherwise).

Hiding or Showing Route

To hide or show the selected Route on the screen:

- **[MENU] + [MENU] + "ROUTE" + [ENTER] + "SELECT" + [ENTER] + use the cursor key to highlight the Route + [HIDE]/[SHOW]**

Selecting Route Color

To select Route legs color among the eight available colors:

- If in Route menu page:
[MENU] + [MENU] + "ROUTE" + [ENTER] + "COLOR" + [ENTER] + use the cursor key to select color + [ACCEPT]
- If in Select Route menu:
[MENU] + [MENU] + "ROUTE" + [ENTER] + "SELECT" + [ENTER] + use the cursor key to highlight the Route + [COLOR] + use the cursor key to select color + [ACCEPT]

The Route is drawn on the screen in the selected color. It is possible to select a different color for any Route.

Deleting Route

If in Route menu:

- **[MENU] + [MENU] + "ROUTE" + [ENTER] + "DELETE" + [ENTER] + [ACCEPT]**

The Route legs and Waypoints are deleted. The Marks linked to the Route are not deleted. If the destination is placed on the Route, that Route cannot be deleted.

Following a Route (Activate the Navigation)

With the Route shown on the Chart page, move the cursor to the starting Waypoint in the Route and press [ENTER], select "GOTO" and press [ENTER] again.

BARRAMUNDI Plus/MARLIN/OYSTER:

move the cursor to the starting Waypoint in the Route and press [GOTO].

The destination is placed on the Waypoint of the selected Route and you are now navigating to it.

Inserting Waypoint

To insert a new Waypoint between two existing ones:

- **Place the cursor on the desired Route leg + [INSERT] + move the cursor to the new position + [ENTER]**

The new Waypoint is placed.

To add a new Waypoint to the last Waypoint of the Route:

- **Place the cursor + [ENTER] + "WAYPOINT" + [ENTER]**

MARLIN:

- **Place the cursor + [ROUTE]**

Reversing Route

To generate a new route reversing an existing one.

If in Route Data Report page:

- **[MENU] + [MENU] + "ROUTE" + [ENTER] + "REPORT" + [ENTER] + [REVERSE]**

The Route is then followed in reverse order, with Waypoints renumbered accordingly. If the destination is placed on the Route, that Route cannot be reversed.

Selecting Route Report page

To give information on Waypoints belonging to the selected Route:

- **[MENU] + [MENU] + "ROUTE" + [ENTER] + "REPORT" + [ENTER]**

In this page it is possible to modify the Speed and Fuel consumption values:

- **[MENU] + [MENU] + "ROUTE" + [ENTER] + "REPORT" + [ENTER] + [SPEED]/[FUEL] + use the cursor to insert values + [ENTER]**

Sending Route

To transmit the Active Route information onto the NMEA output port.

- **[MENU] + [MENU] + "ROUTE" + [ENTER] + "SEND" + [ENTER]**

The NMEA WPL & RTE messages are sent to the output port.

Receiving Route

To save Route information received from the NMEA input port.

- **[MENU] + [MENU] + "ROUTE" + [ENTER] + "RECEIVE" + [ENTER]**

The received route is saved on the Active route, overwriting it. The NMEA WPL & RTE messages are sent to the input port.

2.3 GOTO FUNCTION

This functions allows you to place the destination point and immediately start navigating to it.

Navigation to Waypoint

- **Place the cursor on the desired Waypoint + [ENTER] + "GOTO" + [ENTER]**

or simply:

- **Place the cursor on the desired Waypoint + [Goto]**

BARRAMUNDI PLUS/MARLIN/OYSTER:

- **Place the cursor on the desired Waypoint + [GOTO]**

A circle surrounds the Waypoint symbol. A dotted line is shown, connecting the destination with the ship's position. When the destination is placed, all navigation data are referred to it.

Deleting destination

If the destination has been placed, to stop the navigation to the Waypoint:

- **Place the cursor on destination icon + [Stop]**

NOTE *If you press [NEXT]/[PREV] the destination icon is moved on the next/previous Waypoint in the Route.*

Otherwise when the cursor is placed on a generic position on the chart:

- **[ENTER] + "GOTO" + [ENTER] + [Stop]**

NOTE *If you press [START], the destination icon is moved on the new cursor position.*

The symbol that identifies the destination disappears from the screen, but the Waypoint remains.

2.4 USING TRACK

A very useful feature of the chart plotter, is the ability to store and display exactly where the boat has been. This feature, referred to as Tracking, can provide invaluable information about the effect of tide and wind influence on the boat's progress as well as giving an indication of the helmsman's performance. When full storing capacity has been reached, the oldest points are deleted and overwritten by the newest ones.

Setting up a Track Step

Before you use the Track function, it is important to specify the Track step unit: if you select Distance, the Track point is placed when the distance from its last stored position is greater than the defined distance; if Time, the Track point is placed after the defined time.

- **[MENU] + [MENU] + "TRACK" + [ENTER] + "CONFIG" + [ENTER] + "RECORDING MODE" + [ENTER]**

MARLIN:

- **[TRACK] + "CONFIG" + [ENTER] + "RECORDING MODE" + [ENTER]**

You can select the Track step Time [1, 5, 10, 30 sec, 1 min] or distance [0.01, 0.05, 0.1, 0.5, 1.0, 2.0, 5.0, 10.0] Nm. Setting a short time/distance interval between Track points is best suited to navigate within a close or complex environment, a greater time/distance interval is best suited to a long voyage.

To select the interval at which the Track points are placed.

If you have selected Distance:

- **[MENU] + [MENU] + "TRACK" + [ENTER] + "CONFIG" + [ENTER] + "DISTANCE STEP" + [ENTER]**

MARLIN:

- **[TRACK] + "CONFIG" + [ENTER] + "DISTANCE STEP" + [ENTER]**

If you have selected Time:

- **[MENU] + [MENU] + "TRACK" + [ENTER] + "CONFIG" + [ENTER] + "TIME STEP" + [ENTER]**

MARLIN:

- **[TRACK] + "CONFIG" + [ENTER] + "TIME STEP" + [ENTER]**

Selecting Track Color

You can select 8 different line colors that you choose for the Track:

- **[MENU] + [MENU] + "TRACK" + [ENTER] + "CONFIG" + [ENTER] + "COLOR" + [ENTER]**

MARLIN:

- **[TRACK] + "CONFIG" + [ENTER] + "COLOR" + [ENTER]**

The same Track can be saved with any color.

Displaying Track

To enable or disable the Track displaying on the map screen:

- **[MENU] + [MENU] + "TRACK" + [ENTER] + "CONFIG" + [ENTER] + "DISPLAY MODE" + [ENTER] + "VISIBLE"/"HIDDEN" + [ENTER]**

MARLIN:

- **[TRACK] + "CONFIG" + [ENTER] + "DISPLAY MODE" + [ENTER] + "VISIBLE"/"HIDDEN" + [ENTER]**

Activating/Deactivating Track Recording

To activate or deactivate the Tracking of the vessel while the vessel is moving:

- [MENU] + [MENU] + "TRACK" + [ENTER] + "ACTIVATE"/"DEACTIVATE" + [ENTER]

MARLIN:

- [TRACK] + "ACTIVATE"/"DEACTIVATE" + [ENTER]

Clearing Track

All the Track or part of it can be cleared from the screen:

- [MENU] + [MENU] + "TRACK" + [ENTER] + "DELETE" + [ENTER]

MARLIN:

- [TRACK] + "DELETE" + [ENTER]

[BEGIN], [END] and [WHOLE] allow to identify the start or the end point of the segment to delete.

Selecting Track Number

The chart plotter has the capability to store up to 5 Tracks. To select a Track:

- [MENU] + [MENU] + "TRACK" + [ENTER] + "CONFIG" + [ENTER] + "ACTIVE TRACK" + [ENTER] + use the cursor key to select the number + [ENTER]

MARLIN:

- [TRACK] + "CONFIG" + [ENTER] + "ACTIVE TRACK" + [ENTER] + use the cursor key to select the number + [ENTER]

TRACK TO ROUTE FUNCTION

This function creates a Route from a pre-recorded Track. To select this menu:

- [MENU] + [MENU] + "TRACK" + [ENTER] + "TRACK TO ROUTE" + [ENTER]

MARLIN:

- [TRACK] + "TRACK TO ROUTE" + [ENTER]

A new window appears on the screen with the following options.

Track To Route

Executes the function that converts the given Track into a Route.

- [MENU] + [MENU] + "TRACK" + [ENTER] + "TRACK TO ROUTE" + [ENTER] + "TRACK TO ROUTE" + [ENTER]

MARLIN:

- [TRACK] + "TRACK TO ROUTE" + [ENTER] + "TRACK TO ROUTE" + [ENTER]

Advanced menu

Allows setting the parameters used by the function Track To Route.

- [MENU] + [MENU] + "TRACK" + [ENTER] + "TRACK TO ROUTE" + [ENTER] + "ADVANCED" + [ENTER]

MARLIN:

- [TRACK] + "TRACK TO ROUTE" + [ENTER] + "ADVANCED" + [ENTER]

A new window appears on the screen. The possible choices are listed in the table below:

Select Track No. : Selects the Track input number.

Select Route No. : Selects the Route output number.

Off Course : Sets the conversion accuracy.

Dist Waypoints : Sets the minimum distance between Waypoints.

2.5 DATA WINDOW CUSTOMIZATION ON CHART PAGE

It is possible to customize the Text Area layout among a Text Area with a variable

number of boxes (the number depending on the chart plotter type):

- **[MENU] + [MENU] + "DISPLAY" + [ENTER] + "DATA WINDOW MODE" + [ENTER]**

It is also possible to edit fields shown in every screen configuration. Edit mode is activated directly from the chart display following the procedure:

- **[MENU] hold for 3 seconds + use the cursor key to select data window to customize + [ENTER] + use the cursor key to choose selection + [ENTER]**

Once [ENTER] is pressed the data type is set. The selection window is closed and the Text Area changes according to the selected data type. Press [CLEAR] to exit the edit mode.

2.6 INFO

Placing the cursor on cartographic objects the information related to the object nearby is shown.

Setting Automatic Info

Automatic Info allows you to get the information on any cartographic object just by placing the cursor on it. You can select the type of it:

- **[MENU] + [MENU] + "DISPLAY" + [ENTER] + "Auto Info" + [ENTER]**

The possible settings are **Off** (no automatic info shown at all), **On Points** (only on points e.g. Rocks, Buoys, Lights, Tide Stations) and **On All** (on all objects, points, lines and areas).

NOTE *Choosing "On All" the Automatic Info will be shown most of the times the cursor is moved.*

Selecting Automatic Info

- **Move the cursor on the object**

The pop-up window with the basic info of the objects is displayed. To get full details of the object press [EXPAND].

Displaying Expanded Info page (Full Info)

To show the Expanded Info page:

- **Place the cursor on objects + [MENU] + "INFO" + [ENTER]**

BARRAMUNDI Plus/MARLIN/OYSTER:

- **Place the cursor on objects + [INFO]**

Info on objects with Pictures

To get the information on objects with pictures.

- **Move the cursor on the object**

On the Quick Info, if at least one of the objects found has one or more pictures associated, there will be a camera icon on the top bar of the window.

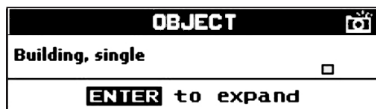

Fig. 2.6 - Example of Quick Info on objects with picture

On the Full Info, there will be the small camera icon on a corner of the square containing the object icon or a big photo icon centered on the square for the object without icon.

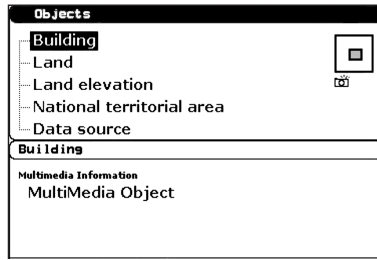

Fig. 2.6a - Example of Full Info on objects window with picture icon

To see pictures:

- Press [PICTURE] when the object with a picture is highlighted

To change size:

- Press [ENTER] when the picture is shown.

Info Tree and Expanded Info page

The upper side of the page contains the Info Tree and the Lower side contains the expanded information. While moving the cursor through the Info Tree, all the relevant information of the selected object is shown on the lower part of the page. By pressing [CLEAR] the page is closed. If the information shown on the Lower part of the page exceeds the page size, you may scroll the page using [PAGE DN]. Use [HOME] to get back to the first page. When the selected object is a Tide Station, by pressing [ENTER] the Tide page is shown.

Quick Info on Lakes

Upon viewing the chart of a lake, you will click on to query the available information immediately displayed with many details. For example, see the following picture:

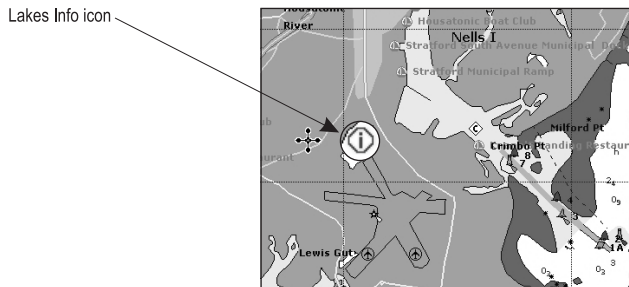

Fig. 2.6b - Example of Lakes info

When the cursor is placed over the icon, the icons of the available services are shown:

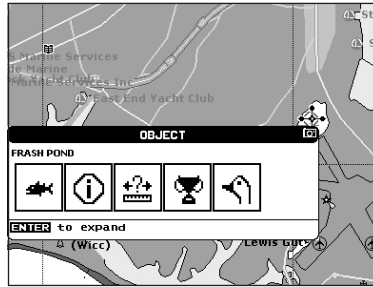

Fig. 2.6c - Quick Info: available services

If you press [ENTER] all available information about the cartographic point under the cursor will be shown. See the next paragraph.

Full Info on Lakes

The following is an example of Full Info on Lakes:

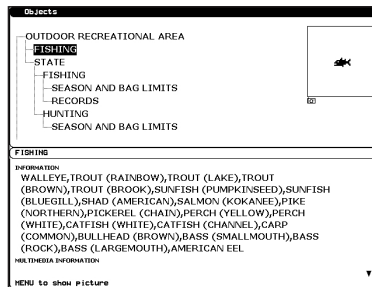

Fig. 2.6d - Example of Full Info page

To see the "Fishing" object press [MENU] (when the "Fishing" object is highlighted). On the screen appears:

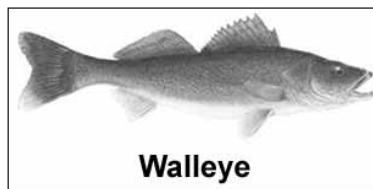

Fig. 2.6e - Example of picture associated to the Fishing object

2.7 PORT & TIDE INFO

Getting Port Info

The object Port Marina contains the information about the services available on the selected Port Marina and the area around it. To get info on Port Marinas, move the cursor on the Port Info icon.

Port Info Icon

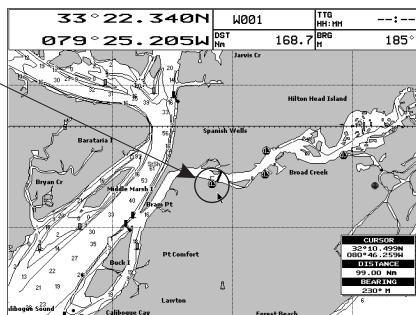

Fig.2.7 - Port Info icon

The available information is shown in the Automatic Info window where icons of the available services are shown. To expand information about that object press [EXPAND] and to expand all available information and get the details on each service of the Port Marina for that cartographic point press [EXP ALL].

NOTE Port Info icon is visible only if the Ports + Services option is On (see Par. 4.1).

Getting Tide Info

By placing the cursor over the Tide Station icon

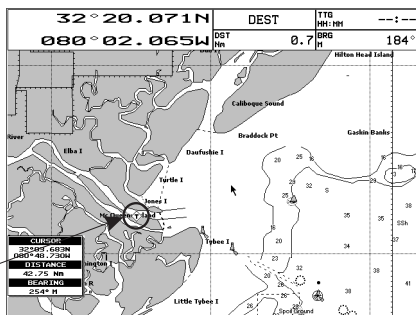

Fig. 2.7a - Tide Info icon

Tide Info icon

the chart plotter pops-up the relative automatic info window and allows displaying a graphical page with the tides prediction of the selected object.

Press [EXPAND] to display the Tide Graph page (otherwise, press [EXP ALL] to select all available information). It shows the Tide height variations during the 24 hours at any given day.

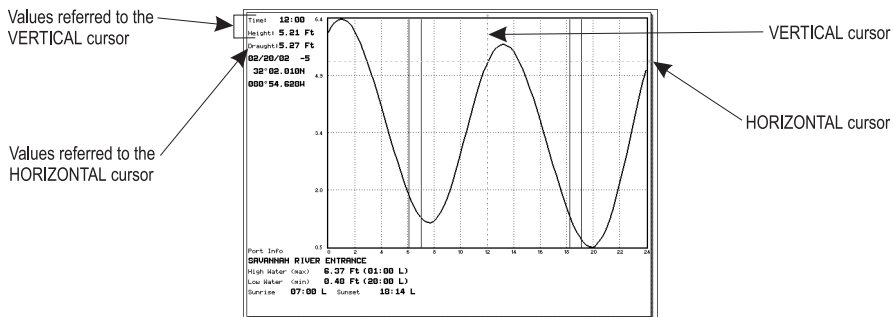

Fig. 2.7b - Tide Graph page

This screen shows that day's Tide Height graph for the area where the Tidal symbol was located. Using [ZOOM IN] and [ZOOM OUT] it is possible to display future or past tides. If you wish to quickly display the tide for a specific date, press [ENTER] and enter the required date using the cursor key followed by [ENTER] once the date is set. Using [MENU] it is possible to change time selecting between Standard and Daylight saving. To simplify reading the graph, the chart plotter displays a moveable Vertical and Horizontal slider which can be moved using the cursor key. Using the up/down cursor key, move the horizontal slider to correspond with the draft of your boat. Using the Vertical slider you can then read the times at which the graph dips below the horizontal line i.e. the times when you will be in danger of grounding.

NOTE Tide graph is an approximation of the tide and they should be used in conjunction with traditional tide tables and navigational methods. The Tide height value represents the variation relative to the "Mean Lower Water" value.

2.8 FIND FUNCTION

The Find function allows searching for the nearest Ports, Port Services, Tide Stations, Wrecks, Obstructions, POIs and Lakes loaded on the C-CARD or it centers the screen over a selected User Point or at desired Coordinates. When the Find function is executed a list of available objects to search is shown.

NOTE Activating the Find function a Warning message is shown if there is no C-CARD inserted.

Finding Nearest Ports By Name

To select the Ports By Name function:

➤ [MENU] + "FIND" + [ENTER] + "PORTS BY NAME" + [ENTER]

Shows the list of all ports stored on the C-CARD in alphabetical order and allows to search ports by name to locate the ports on the map.

Finding Nearest Ports By Distance

To select the Ports By Distance function:

➤ [MENU] + "FIND" + [ENTER] + "PORTS BY DISTANCE" + [ENTER]

Shows the list of all ports stored on the C-CARD in closest distance order and allows to locate the ports on the map.

Finding Nearest Port Services

To show the nearest port services of a particular type (i.e. the nearest Hospital, sailmaker, bank, etc.).

- **[MENU] + "FIND" + [ENTER] + "PORT SERVICES" + [ENTER]**

The icons list of the available services is shown. Use the cursor key to select any facility and press [ENTER] or [FIND]. By selecting one of the facilities the list of the nearest ports (up to 10) in which this port facility is present, will be shown.

Finding Nearest Tide Station

To show the nearest Tide Stations to the boat position (or to the cursor position if the position fix is not received).

- **[MENU] + "FIND" + [ENTER] + "TIDE STATIONS" + [ENTER]**

After a few seconds a window appears. Choose the Tide Station you want and press [ENTER] or [FIND] to display the Tide Graph page. Press [CLEAR] to display the Tide Station chosen.

Finding Nearest Wrecks

To show the Nearest Wrecks loaded in the C-CARD:

- **[MENU] + "FIND" + [ENTER] + "WRECKS" + [ENTER]**

Choose the Wrecks you prefer and press [ENTER] or [FIND] to locate the selected Wreck on the map.

Finding Nearest Obstructions

To show the Nearest Obstructions loaded in the C-CARD:

- **[MENU] + "FIND" + [ENTER] + "OBSTRUCTIONS" + [ENTER]**

Choose the Obstructions you prefer and press [ENTER] or [FIND] to locate the selected Obstruction on the map.

Finding Cursor

To center the cursor on the screen:

- **[MENU] + "FIND" + [ENTER] + "CURSOR" + [ENTER]**

Finding Coordinates

To center the map at given coordinates:

- **[MENU] + "FIND" + [ENTER] + "COORDINATES" + [ENTER] + use the cursor to insert coordinates + [CLEAR]**

Finding User Points

To search the User Point by name:

- **[MENU] + "FIND" + [ENTER] + "USER POINTS" + [ENTER] + use the cursor to insert name of the Waypoint to show on map + [ENTER]**

Finding Nearest POIs

Searches for Nearest Points Of Interest:

- **[MENU] + "FIND" + [ENTER] + "POIs" + [ENTER]**

A sub-menu is opened to find different categories of POIs.

Finding Nearest Lakes By Name

To select the lakes By Name function:

- **[MENU] + "FIND" + [ENTER] + "LAKES BY NAME" + [ENTER]**

Shows the list of all lakes stored on the C-CARD in alphabetic order. Pressing [MENU] to insert the Lake name.

Finding Nearest Lakes Information

Searches for Nearest Lakes Info:

- **[MENU] + "FIND" + [ENTER] + "LAKES INFO" + [ENTER]**

It finds the Outdoor Recreational Area objects. See the following picture:

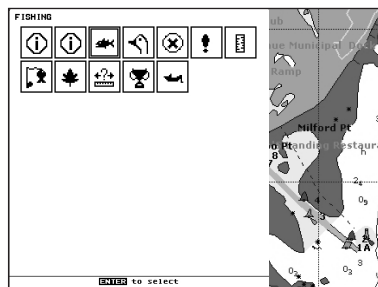

Fig. 2.8 - Outdoor Recreational Area objects

Use the cursor key to select any objects and press [ENTER]. The list of the nearest lakes containing the facility will be shown on the screen.

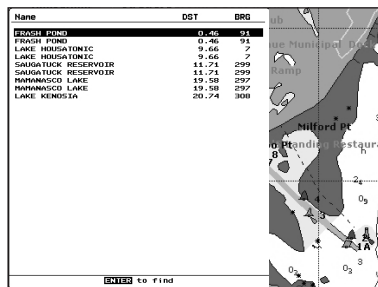

Fig. 2.8a - Nearest Lakes list

Then choose the lake you want and press [ENTER]: the Full Info page is shown.

2.9 ALARMS

The chart plotter provides alarms for various functions. You can enter the desired alarm range for each function.

Auto Off

To set the automatic shutdown of the alarms when the alarm condition disappears.

- [MENU] + [MENU] + "ALARMS" + [ENTER] + "AUTO OFF" + [ENTER]

Arrival Alarm

To set an acoustic alarm to sound when the vessel is approaching the destination.

- [MENU] + [MENU] + "ALARMS" + [ENTER] + "ARRIVAL ALARM" + [ENTER]

XTE Alarm

To set an acoustic alarm to sound when the vessel is deviating from a defined course.

- [MENU] + [MENU] + "ALARMS" + [ENTER] + "XTE ALARM" + [ENTER]

Anchor Alarm

To set an alarm to sound when the ship moves off the current ship's position location.

- **[MENU] + [MENU] + "ALARMS" + [ENTER] + "ANCHOR ALARM" + [ENTER]**

NOTE *By the time the Anchor Alarm is set the current ship's position is saved as origin position. The alarm goes off when the ship moves away from the origin position more than the entered alarm range.*

Depth Alarm

To set an acoustic alarm to sound when the received depth value (from the depth transducer) is too shallow.

- **[MENU] + [MENU] + "ALARMS" + [ENTER] + "DEPTH ALARM" + [ENTER]**

Heading Alarm

To activate the Heading Alarm:

- **[MENU] + [MENU] + "ALARMS" + [ENTER] + "HEADING ALARM" + [ENTER]**

Grounding Alarm

To verify potential danger to navigation such as shallow water (depth areas), intertidal areas, land, rocks, obstructions and shoreline constructions. The maps are scanned every 10 seconds.

If any of the above objects are found, the chart plotter notifies the danger on a dedicated warning message box. The active "Grounding Alarms" are shown in the Grounding Alarm Report page.

To activate the Grounding Alarm:

- **[MENU] + [MENU] + "ALARMS" + [ENTER] + "GROUNDING ALARM" + [ENTER]**

The chart plotter scans a sector in front of the boat. The direction is determined by the current boat heading. You can select the length and its angle is 30 degrees. The Grounding Alarm is switched Off by default after a Master Reset.

Grounding Depth Limit

To enter the minimum depth:

- **[MENU] + [MENU] + "ALARMS" + [ENTER] + "GROUNDING DEPTH LIMIT" + [ENTER]**

Grounding Alarm Range

To set the length of the sector to be detected among 0.25, 0.5, 1.0 Nm.

- **[MENU] + [MENU] + "ALARMS" + [ENTER] + "GROUNDING ALARM RANGE" + [ENTER]**

Grounding Alarm Report

To display the report of the dangerous objects currently detected.

- **[MENU] + [MENU] + "ALARMS" + [ENTER] + "GROUNDING ALARM REPORT" + [ENTER]**

When any of the searched objects is found in the scanned area, a tick marker is printed on the relative box to identify which dangerous objects have been currently detected. Once the alarm condition is no longer present, the relative tick marker is removed.

NOTE *The alarm "No data available" is shown when no specific cartographic data are found on the C-CARD or when no C-CARD is inserted.*

BARRAMUNDI PLus/SEAHORSE/SEAHORSE E/MARLIN/OYSTER:

External Alarm

When any alarm condition occurs the pin is switched from High Impedance to ground. This signal can be used by an external device (as a hooter or buzzer).

- **[MENU] + [MENU] + "ALARMS" + [ENTER] + "EXTERNAL ALARM" + [ENTER]**

MARLIN: Timer Alarm Menu

The Timer Alarm is activated when the defined time is expired. The Timer Value and the counter direction can be set by the user.

➤ **[MENU] + [MENU] + "ALARMS" + [ENTER] + "TIMER ALARM" + [ENTER]**

The possible choices are listed in the table below:

Timer Alarm	: Starts (On) or Stops (Off) the Timer Alarm counter.
Timer Value	: Enter the Timer Value (Hours Minutes Seconds Range 00:00:01 - 23:59:59).
Timer Reset	: Reset the Timer Value.
Timer Direction	: Set the Timer Direction UP or DOWN: when Timer Direction is set UP, the timer start from zero and increases its value; the alarm is activated when the timer reaches the Timer Value entered by the user. When Timer Direction is set DOWN, the count-down starts from the value set by the user and decreases its value. The Alarm is activated when the Timer value goes to zero.

2.10 USER C-CARD

The chart plotter allows to back up Marks, Routes and Tracks to a User C-CARD. You can also restore the data to internal memory at a later time. This allows virtually unlimited storage. The User C-CARD data storage is organized as a file system.

User C-CARD page

To display the content of a User C-CARD inserted into the C-CARD slot of your chart plotter:

➤ **[MENU] + [MENU] + "USER C-CARD" + [ENTER]**

File name

NAME	DATE	TIME	TYPE	C-CARD 2
FILE02	01/01/80	00:00:00	MARKS	SORT BY NAME
FILE04	01/01/80	00:00:00	MARKS	IN MEMORY
FILE07	01/01/80	00:00:00	TRACKS	MARKS: 001
FILE08	07/02/98	17:17:00	MARKS	EVENTS: 001
FILE09	07/02/98	17:17:00	ROUTES	WAYPTS: 000
GILE06	01/01/80	00:00:00	TRACKS	ROUTES: 000
GJLE07	01/01/80	00:00:00	TRACKS	TRACKS:
JILE06	01/01/80	00:00:00	TRACKS	1 OFF 500
JILE07	01/01/80	00:00:00	TRACKS	2 OFF 500
				3 OFF 500
				4 OFF 500
				5 OFF 500
				READING DIR
				..OK

Date and Time of file creation

SAVE LOAD DELETE CARTR.

Type of data contained in the file (Mark file, Waypoint file...)

Fig. 2.10 - User C-CARD Menu

Formatting User C-CARD

In order to be able to use a new User C-CARD you must format it first. This operation prepares the User C-CARD to receive and store information:

➤ **[MENU] + [MENU] + "USER C-CARD" + [ENTER] + [CARTRIDGE] + [FORMAT]**

NOTE When a User C-CARD is formatted, all data saved on it will be deleted.

Saving File on User C-CARD

➤ **[MENU] + [MENU] + "USER C-CARD" + [ENTER] + [SAVE] + select the file type to insert by using related soft key + insert the file name and type + [ENTER]**

When a certain type of data (Mark, Events, Route, Track) is saved, a new file is created on a User C-CARD. The file contains all points of the selected type currently stored in the internal memory.

- ♦ Save Marks : to create a new file containing all Marks stored in the chart plotter
- ♦ Save Events: to create a new file containing all Events stored in the chart plotter
- ♦ Save Routes: to create a new file containing all Waypoints belonging to the selected Route (Route number is required)
- ♦ Save Tracks : to create a new file containing all Track points belonging to the selected Track (Track number is required)

NOTE *When naming a file, you may have trouble finding a name that uniquely identifies the file's contents. Dates, for example, are often used in filenames; however, they take up several characters, leaving you with little flexibility. The secret is to find a compromise, a point where you can combine a date with a word, creating a unique filename. The maximum length of the filename is 8 characters. The characters may be numbers (0, ..., 9), letters (A, ..., Z) and spaces (for example legal identifiers are "ABC", "AA", "12121212", "A B C", "1 A 1", and so on.*

Loading File from User C-CARD

- **[MENU] + [MENU] + "USER C-CARD" + [ENTER] + Select the file name in the list + [Load]**

The Load function copies the content of the selected file from User C-CARD to the internal memory of the chart plotter. If the selected file contains Marks/Events already present in the chart plotter memory, they are non duplicated. It is required to insert the number of the Route/Track on which loading data: if the Route/Track is not empty, it is overwritten.

Deleting File from User C-CARD

To remove files.

- **[MENU] + [MENU] + "USER C-CARD" + [ENTER] + [DELETE] + [CONFIRM]**

NOTE *Remember that this option permanently erases the file.*

BARRAMUNDI Plus/OYSTER/EXPLORER³/MARLIN/STARFISH/STARFISH E: Selecting Slot

To select the preferred slot where to insert the User C-CARD. If the User C-CARD is not present in the selected slot, a warning message appears.

- **[MENU] + [MENU] + "USER C-CARD" + [ENTER] + [CARTRIDGE] + [Slot]**

Reading User C-CARD directory

To show the list of the files present on the User C-CARD inserted into the slot:

- **[MENU] + [MENU] + "USER C-CARD" + [ENTER] + [CARTRIDGE] + [READ]**

Sorting User C-CARD directory

To order the file directory:

- **[MENU] + [MENU] + "USER C-CARD" + [ENTER] + [CARTRIDGE] + [Sort By]**

This is possible in three different modes:

- ♦ Name : to order by the filename press [NAME]
- ♦ Time : to order by the time of file creation press [TIME]
- ♦ Type : to order by the type of data press [TYPE]

3. User Setting Up

3.1 GENERAL MENU

To set the general settings:

➤ **[MENU] + [MENU] + "GENERAL" + [ENTER].**

The possible selections are listed in the table below:

Language	: Selects the language for screen labels, menus and options; the map information remain on the language as in the official paper charts .
Dist & Speed Unit	: Selects the unit for Distance and Speed among Nm & Kts, Sm & Mph, Km & Kph.
Depth unit	: Selects the unit among Ft, FM and Mt.
Altitude Units	: Selects the unit among Ft, FL and Mt.
Temperature Units	: Selects the unit among °C and °F.
Time Reference	: Allows switching between UTC or local time, by entering the Local Time offset.
Time Format	: Selects the format for the time between 12 and 24 hours.
Date Format	: Selects the Date Format between MM-DD-YY (month-day-year) and DD-MM-YY (day-month-year).
Nav-Aids Presentation	: Allows to set the Nav Aids presentation as US (Draw Nav-Aids using NOAA symbology) or INTERNATIONAL (Draws Nav-Aids using international symbology). When selected it affects Lights, Signals, Buoys & Beacons display.
Keypad Beep	: Enables or disables the single audio beeps emitted any time the chart plotter keypad is pressed. If the incorrect key is pressed or the function required cannot be executed, the chart plotter emits three beeps.
Cursor Speed	: Selects the Cursor Speed among Low, Medium or High in Chart page or into menu.

3.2 MAP MENU

ZOOM TYPE

➤ **[MENU] + "ZOOM TYPE" + [ENTER]**

Allows larger expansion or compression of the chart scale while zooming in or out. Zoom Type has two options; STANDARD (default) or FLEXI-ZOOM. When in FLEXI-ZOOM mode, a short **[ZOOM...]** push causes a change of chart, whilst a long **[ZOOM...]** push (press and hold) causes a pop-up window to be displayed on a corner of the screen. The window shows the current Zoom Factor. By pressing **[ZOOM IN]/[ZOOM OUT]** the map is expanded or compressed according to the zoom factor selected. The Window is automatically closed if **[ZOOM...]** is not pressed for 2 seconds and the selected zoom factor will be used at the next zoom in/out.

FONTS & SYMBOLS

➤ **[MENU] + "FONTS & SYMBOLS" + [ENTER]**

On MAX charts it is possible to set the size of all names and symbols drawn on the charts, selecting between Normal size (the regular characters size) and Large size.

NORMAL size

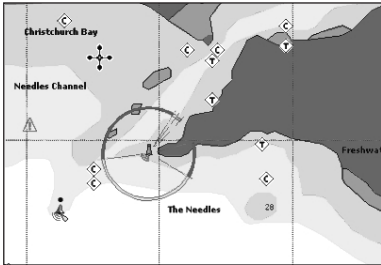

LARGE size

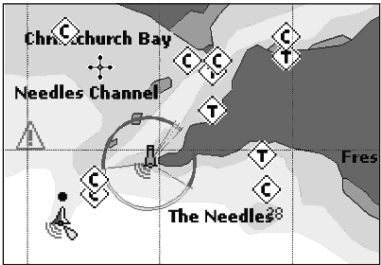

Fig. 3.2 - Example of Normal size font (on the left side) and Large size font (on the right side) settings

PERSPECTIVE VIEW

➤ [MENU] + "PERSPECTIVE VIEW" + [ENTER]

Chart data may be projected in perspective mode during navigation. This function allows setting the panoramic View of the chart. As the upper side of the map is more compressed than the lower side, a wider map area is visible. The perspective view allows showing more chart information immediately ahead and around the cursor.

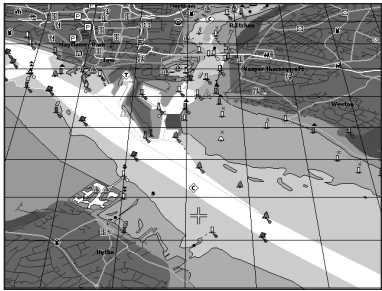

Fig. 3.2a - Perspective View

LIVE NAV-AIDS

➤ [MENU] + "LIVE NAV-AIDS" + [ENTER]

This function allows settings blinking lights on Nav-Aids. The blinking period and color of each Nav-aid is read from the Nav-Aid attributes available on the data cartridge. When the ship is inside the Nav-Aid nominal range, the light of the Nav-Aid will start blinking.

NOTE When Live Nav-Aids option is set to On, when the flashing light is Off, or when fix position is out of the sector, the light color is displayed by using a faint light color.

MAP ORIENTATION

➤ [MENU] + "MAP ORIENTATION" + [ENTER].

The possible choices are listed in the table below:

North Up	: The map is shown with North upwards.
Track Up	: The map is shown with the ship's current heading upwards. If Track Up is selected, insert the Map Orientation Resolution angle in the range [5, 60] degrees.

MIXING LEVELS

➤ [MENU] + "MIXING LEVELS" + [ENTER]

When the map coverage at the current zoom level does not fill the entire screen, the chart plotter draws the rest of the map expanding the cartographic information read from, at most, two zoom levels above the current zoom level. For this reason the map is drawn three times: firstly it draws the two levels before the current level and then the current level. The area covered by the cartographic data read from the previous levels is identified by a dotted pattern. When the cursor is moved on an area not covered by data of the current level the chart plotter zooms out to the first level covered by cartographic data.

NOTE *The Mixing Levels function works only with the new C-CARDs. It also affects the speed of the redraw of the screen. If this function is not used it may be disabled.*

SAFETY STATUS BAR (DSI = DATA SAFETY INDICATOR)

➤ [MENU] + "SAFETY STATUS BAR" + [ENTER]

The possible choices are listed in the table below:

On	: The Safety Status Bar is shown.
Off	: The Safety Status Bar is not shown.
Icon	: The Safety Status Bar is not shown, but a Warning alarm Icon is shown in the bottom right corner of the display when an item controlled by the DSI (Data Safety Indicator) is under an alarm condition. The Warning Icon remains displayed until the alarm condition persists. By placing the cursor over this Icon, a quick help message is shown next to the Icon, allowing to show the Safety Status Bar. In this case - when the Safety Status Bar is opened via Warning alarm Icon - it is possible to obtain information about each "active" Safety Status box (the red ones): it is possible to select them by cursor movement left/right, and a list of active alarms is shown underneath the selected box. By pressing [CLEAR], the Safety Status Bar is removed from the screen.

When Safety Status Bar is On, a status bar with six boxes showing the status of certain functions is displayed. Any warning or alarm condition is identified by the red color to indicate possible risk.



Fig. 3.2b - Safety Status Bar

Boxes definition is as follows:

① **Zoom**

- ♦ Normal: when the chart is displayed at normal scale.
- ♦ U. Zoom: red when the chart is under-zoomed out more than twice normal scale, gray otherwise.
- ♦ O. Zoom: red when the chart is over-zoomed in more than twice normal scale, gray otherwise.
- ♦ C. Lock: red when the chart is zoomed in more than twice normal scale, gray otherwise.

② **Best Map**

Red when a more detailed chart is available under the cursor position.

③ **Data Off**

Red when at least one of the following objects or layers is turned off (by the user): Depths/soundings; Wrecks/obstructions; Tracks/routes; Attention areas; Nav-Aids.

- ④ **Declutter**
Displays red when clearing overlapping objects.
- ⑤ **Dangers**
Red when "Guardian Technology" detects one of the following objects: Land, Intertidal, Depth Area, Rocks, Obstructions, Shoreline Constructions, Fishing Facility, Wrecks, Dragged area, Diffusion area, Mooring facilities, Pingos and Production installations.
- ⑥ **Cautions**
Red when "Guardian Technology" detects cautionary or restricted area.

PALETTE

➤ [MENU] + "PALETTE" + [ENTER].

It is possible to set the palette used to enhance the visibility of the screen depending on the surrounding light condition. The possible choices are listed in the table below:

Normal	: It is recommended when the chart plotter is not exposed to the direct sunlight. When this mode is set the maps are displayed in order to use colors as similar as possible to the ones used in the original paper charts.
Sunlight	: It is designed to enhance the visibility of the screen when the chart plotter is exposed to the sunlight. The maps are much brighter than in the other modes and the depth areas are filled with white color so different depth areas are not easily distinguishable.
Night Vision	: It is recommended when the environment is dark in order to reduce the glare of the display. The chart plotter displays maps and screen in darker colors.
NOAA	: Allows setting NOAA paper chart colors presentation.

CURRENTS PREDICTION

➤ [MENU] + "CURRENTS PREDICTION" + [ENTER].

A window is shown on the low-left side of the chart. It is possible to see the variation of the Tidal arrows on the selected area at any given time. Press the dedicated keys to set the date and time manually, to decrease time and to increase time.

3.3 OTHER MAP CONFIGURATIONS

➤ [MENU] + "OTHER MAP CONFIGURATIONS" + [ENTER].

Allows the user to customize the following selections and is divided into: Marine Settings, Depth Settings, Land Settings, Chart Settings and Underwater Settings.

DISPLAY MODE

➤ [MENU] + "OTHER MAP CONFIGURATIONS" + [ENTER] + "DISPLAY MODE" + [ENTER].





Selects from a predefined table what cartographic objects are displayed and which display options are set. Pre-programmed settings are user selectable from Full, Medium, Low, Radar, Tides, Custom. The table below shows the selections for each mode:

Setting	Full	Medium	Low	Radar	Tides	Custom (Default values)
Place Names	On	On	On	On	On	On
Name Tags	On	Off	Off	Off	Off	Off
Nav Aids & Light Sectors	On	No Sector	No Sector	No Sector	Off	On
Attention Areas	On	On	Off	Off	Off	On
Tides & Currents	On	Off	Off	Off	On	On
Seabed Type	On	Off	Off	Off	Off	On
Ports & Services	On	On	Off	On	Off	On
Tracks & Routes	On	Off	Off	Off	Off	On
Depth Range Min	0 Mt	0 Mt	0 Mt	0 Mt	0 Mt	0 Mt
Depth Range Max	9999 Mt	9999 Mt	9999 Mt	9999 Mt	9999 Mt	9999 Mt
Land Elevations	On	On	Off	Off	Off	On
Land Elevation Values	On	Off	Off	Off	Off	On
Roads	On	Off	Off	Off	Off	On
POI	On	Off	Off	Off	Off	On
Lat/Lon Grid	On	Off	Off	Off	Off	On
Chart Boundaries	On	Auto	Off	Off	Off	Auto
Value-Added Data	On	Off	Off	Off	Off	On
Chart Lock	On	On	On	On	On	On
Underwater Objects Limit	9999 Mt	10 Mt	10 Mt	10 Mt	10 Mt	10 Mt
Rocks	Icon+Depth	Icon	Icon	Icon	Icon	Icon
Obstructions	Icon+Depth	Icon	Icon	Icon	Icon	Icon
Diffusers	Icon+Depth	Icon	Icon	Icon	Icon	Icon
Wrecks	Icon+Depth	Icon	Icon	Icon	Icon	Icon

MARINE SETTINGS

To control the display on the map of the marine features.

Place Names	: Sets On/Off the displaying of the Names (local area names).
Name Tags	: Sets On/Off the displaying of a tag for particular chart objects that either includes the Name of the chart object or the Depth of an Underwater chart object. Available for Buoys, Towers, Beacons and Port Marinas.
Nav-Aids & Light Sectors	: Sets On/Off/No Sector the graphical presentation of Lights, Signals, Buoys and Beacons. If No Sector is selected Nav-Aids are shown, Light Sectors are hidden
Attention Areas	: Sets On/Off the displaying of Attention Areas (areas in which special attention by the mariner is required, because of natural or man-made hazards, or sailing regulations and restrictions. Moreover a special symbol (!) is placed inside the area selecting On option. This is valid also for the categories: FISHING FACILITY, MARINE FARM/CULTURE, MILITARY PRACTICE AREA, RESTRICTED AREA, SEAPLANE LANDING AREA. When the area is small, it is identified only by the boundary).
Tides & Currents	: Sets On/Off the displaying of the Tides and Currents. The new worldwide database with tidal stream information is now available with MAX C-CARDS. When data/time is available, Tidal stream arrows are shown on the charts, indicating the direction and strength of the Tide. If no data/time is available from the GPS or the chart plotter is not in Simulation mode, the icon on the map is generic one. The color of the arrow denotes the strength of the current as follows:

0 to 0.1 kn	-		Yellow
0.2 to 1.0 kn	-		Yellow
1.1 to 2.0 kn	-		Orange
2.1 to 3.0 kn	-		Orange
3.1 to 9.9 kn	-		Red

When the chart plotter receives a valid position fix, the Tide icons are shown on the charts on the basis of the current date and time: the screen displays and changes arrows as date/time changes.

Seabed Type	: Sets On/Off the displaying of the Seabed Type.
Ports & Services	: Sets On/Off the displaying of the Ports and Services (areas along shore with facilities for mooring, downloading and uploading of ships, generally sheltered from waves and winds. Port installations are piers, wharves, pontoons, dry docks, cranes...).
Tracks & Routes	: Sets On/Off the displaying of the Tracks and Routes (recommended and established routes for ships at sea, including traffic separation schemes, deep water routes).

DEPTH SETTINGS

To control the display on the map of the depth informations.

Depth Range Min	: Sets a minimum reference for the Depth Areas. The default setting is 0 Mt.
Depth Range Max	: Sets a maximum reference for the Depth Areas. The default setting is 9.999 Mt.

LAND SETTINGS

To control the display on the map of the terrestrial features.

Land Elevations	: Sets On/Off the Land Elevation display.
Land Elevations Values	: Sets On/Off the displaying of the Land Elevations Values.
Roads	: Sets On/Off the displaying of the Roads.
POIs	: Sets On/Off the displaying of Points Of Interest.

CHART SETTINGS

To control the display on the map of the chart features.

Lat/Lon Grid	: Sets On/Off the displaying of the grid of parallels (of Latitude) and meridians (of Longitude) drawn on the map.
Chart Boundaries	: Sets On/Off the displaying of the Chart Boundaries, which represents the boundaries of the charts available on the chart plotter. Selecting Auto instead, if we are in background charts only the first chart levels contained in the C-CARD are displayed, if we are in a charts level contained in the C-CARD the next four charts level are displayed.
Value-Added Data	: Sets On/Off the displaying of the Value Added Data. The Value Added Data (VAD) is a collection of additional cartographic objects which are not present on the original paper chart (from which the electronic chart derives). These objects have been obtained from other sources (that C-MAP believes to be reliable) and then merged to the electronic charts in order to provide more information useful for the navigation. VAD object can be any cartographic objects and it can be distinguished from the official-chart-objects from the Quick Info. A dedicated icon is shown on the Quick Info window to indicate that the object queried is a VAD. The same icon is also shown on the Full Info page and in addition the extended text Value Added Data is shown on the details of the VAD object.
Chart Lock (*)	: Sets On/Off the Chart Lock option. When Chart Lock is On, the available zoom scales are only the ones containing cartographic data. Instead when Chart Lock is Off, it is possible to zoom down into zoom scales not covered by cartographic data after the last available zoom scale covered by cartographic data. The DSI window, if present, will show "NO CHART", when an empty level is entered in the location of map expansion mode.

NOTE* When an empty level is entered, the message "No cartographic coverage" is shown on a window in a corner of the map display. The warning message is always displayed as long as the current zoom has no data coverage.

UNDERWATER OBJECTS SETTINGS

To control the display on the Underwater Objects.

Underwater Objects Limit	: Selects the max depth value to display Underwater Objects. If value is set to 0 Mt, the Underwater Objects are not shown on the charts. Menu options are grayed out. If value is more than 0 Mt (i.e. 10 Mt), in the Range from 0 Mt to the selected value the Underwater Objects are displayed according to their setting below. The default setting is 10 Mt.
Rocks	: Sets Off/Icon/Icon+Depth* the displaying of the Rocks. The default setting is Icon.
Obstructions	: Sets Off/Icon/Icon+Depth* the displaying of the Obstructions. The default setting is Icon.
Diffusers	: Sets Off/Icon/Icon+Depth* the displaying of Diffusers. The default setting is Icon.
Wrecks	: Sets Off/Icon/Icon+Depth* the displaying of Wrecks. The default setting is Icon.

NOTE* Choose the options: OFF (the object is not visible independently of the selected "Underwater Object Depth Value"); ICON (the object icon is visible without tags, in the range selected from "Underwater Object Depth Value" option); ICON+DEPTH (the object icon and tag is visible, in the range selected from "Underwater Object Depth Value" option).

3.4 DISPLAY MENU

To allow you to change how the chart plotter displays information. It is possible to select this menu only from the Chart Display page or the Depth Graph page in split mode.

➤ **[MENU] + [MENU] + "DISPLAY" + [ENTER]**

Auto Info	: Allows displaying information on cartographic object when the cursor is placed on it. The Automatic Info On Points shows information when the cursor is placed on points (as Port Services, Tides, lights, wrecks, rocks, buoys, beacons, obstructions, land markers, etc.). The Automatic Info On All shows information when the cursor is placed on points, on lines (as Depth contours, Traffic Separation, Territorial Sea, Cartographic Lines etc.) on areas (Depth, Built-up, Sea, Attention, Restricted etc.) and on names (on the beginning of the text -hot spot- or on any of the characters of the name -name message box-). The details on Land, Source of Data, Cartographic Area and Spot Soundings are not shown.
Screen Amplifier	: In Home mode the Screen Amplifier (Look Ahead) function sets up the charts on the navigation direction (course) in order to display more map details in front of the vessel's position.
Course Line	: Selects the value among Off/2/10/30 Min/1/2 hours/Infinite. The Course Line is a graphical indication of the direction in which the Vessel is heading. The Course Line origin is the vessel's position so the time line movement is synchronized with the vessels Icon. Course Line "course" is given by the value of COG (Course Over Ground) and its length is proportional to the SOG (Speed Over Ground).
Ship Icon Mode	: Sets the Ship Icon Mode between Steady or Blinking. When Ship Icon Mode is Blinking, the ship icon (and the heading line) blinks every 1 second, otherwise when it is Steady the Ship Icon (and the heading line) does not blink.
Coordinates System:	If TD is selected as Coordinate System, a new menu appears on the screen to set Chain, Pair, ASF 1/2, Alternate Solution.
Map Datum	: Allows selecting any Geodetic Datum reference from the over 100 available on the chart plotter. Map Datum selection switches to the selected reference datum applying the datum offsets stored with the charts.
Fix Datum	: Sets the datum reference used by the GPS receiver connected to (or integrated in) the chart plotter so that the chart plotter converts the position received from the GPS to the Map Datum currently selected in the menu in order to match the position from the GPS with the position on the charts. You must know what datum reference is used by the GPS and set it in the Fix Datum option.
External WPT	: The coordinates of a Waypoint, received from a GPS connected to the chart plotter, can be stored into the chart plotter, if the GPS is NMEA-0183 protocol compatible and support the \$BWC sentence (this symbol remains on the screen for 30 seconds). You may save it by placing a Waypoint or a Mark onto that symbol. As soon as the chart plotter receives another \$BWC sentence with the coordinates of a new Waypoint, the symbol moves to the new point.
User Points	: Sets On (icon + label), Off or Icon (only icon) the displaying of User Point.
Symbol Size	: Sets Normal or Small the icon of User Point.
Data Window Mode	: Customizes the Text Area layout: it is possible to customize the Text Area layout among Full Screen, Vertical, Text Area with 5 boxes and Text Area with 8 boxes (for Text Area with 5 boxes and Text Area with 8 boxes you can select between Small or Large boxes size).
Cursor Window	: Enables or disables the display of the cursor window on the screen.

MARLIN:

Event Handler Type	: Selects the type as Normal or By Key. Selecting Normal allows placing the Event with a default name; selecting By Key allows setting the desired number for the Event. The default setting is Normal.
Position Symbol	: Selects the icon of the fix position displayed on the screen between Boat and Standard. The default setting is Boat.

3.5 VIDEO INPUT MENU

By accessing this menu it is possible to see images on the chart plotter display captured from an external video signal source, if connected to the chart plotter. Not all color chart plotters are connectable to the external video signal. Please make sure that your chart plotter is equipped with a video input connection port.

NOTE If the Video Input signals is not detected (E.g. the video Camera is not connected to the Video Input connector), the VIDEO INPUT menu item must be grayed out.

BARRAMUNDI Plus:

➤ [MENU] + [MENU] + "DISPLAY" + [ENTER] + "VIDEO INPUT" + [ENTER]

Select Video Input	: Selects the Video Input, among None, Video 1, Video 2 or Auto Switch. If Auto Switch is selected, choose the switching time.
Activate Video Input	: Activates the Video Mode from menu. At the activation of the Video Mode the following messages are shown on a dedicated window: "Connected Video Input Signal is XXXX. The Video Mode will be activated". XXXX can be PAL or NTSC: the software automatically detects the type of Video Input source connected. Once the Video Mode is active use the following keys to adjust video settings: press and immediately release [POWER], use the [CONTR+]/[CONTR-] and [BRIGHT+]/[BRIGHT-] soft keys to adjust contrast and backlight; move the cursor up/down to adjust brightness and left/right to adjust colors, press [ZOOM IN]/[ZOOM OUT] to adjust hue phase. Pressing any other key exits from Video Mode.
Switching Timeout	: Selects the timeout for the Auto Switch option among 5, 10, 30 seconds, 1, 5, 10 minutes.
Restore Defaults	: Restores default values of Contrast, Brightness, Backlight, color saturation and Hue phase. If Video 1 or Video 2 is selected, their relative settings are set to the default values and the message "OK" is shown to the selected item. If the option All is selected, both the settings for Video 1 and Video 2 are restored to the default values and the message "OK" is shown next to Video 1, Video 2 and All.

STARFISH/STARFISH E:

Allows the "picture-in-picture" functionality, so the Video Input image can be shown on a window and placed over the chart display or other data pages.

➤ [MENU] + [MENU] + "DISPLAY" + [ENTER] + "VIDEO INPUT" + [ENTER]

Full Screen Video	: Shows the image from the video camera at full screen.
Chart + Video	: Shows the chart display with the image from the video camera on a rectangular window placed on the upper-left corner of the screen.

MARLIN/OYSTER:

Allows the "picture-in-picture" functionality, so a Video Input image can be shown on a window and placed over the other Video Input image at full screen.

➤ [DATA] + "VIDEO INPUT" + [ENTER]

Full Screen Video 1	: Shows the image from the video camera 1 at full screen.
Full Screen Video 2	: Shows the image from the video camera 2 at full screen.
Full Screen Video 1 + Video 2	: Shows the image from the video camera 1 at full screen with the image from the video camera 2 on a rectangular window placed on the upper-left corner of the screen.
Full Screen Video 2 + Video 1	: Shows the image from the video camera 2 at full screen with the image from the video camera 1 on a rectangular window placed on the upper-left corner of the screen.

3.6 NAV DISPLAY MENU

Allows selecting CDI Scale and Navigation Page fields. It is possible to display this menu only if the Navigation Data page or the 3D Road page has been selected.

➤ [MENU] + "NAV DISPLAY" + [ENTER]

CDI scale	: Selects the CDI (Course Deviation Indicator) Scale among 0.2, 0.5, 1.0, 2.0, 4.0, 10.0 Nm.
Navigation Page	: A new window appears with six items. Select the item you want to change and press [ENTER]: another window appears, select the fields to display in the Navigation Data page or in 3D Road page among BRG (Bearing), COG (Course Over Ground), DST (Distance to Destination), SOG (Speed Over Ground), STR (Steering), VMG (Velocity Made Good), XTE (Cross Track Error), DRF (Drift), SET (Direction of the Current), DPT (Depth), TEMP (Water Temperature), TTG (Time To Go).

3.7 ADVANCED MENU

➤ [MENU] + [MENU] + "ADVANCED" + [ENTER]

The Advanced options are arranged in sub-menus.

3.7.1 Input/Output Setup menu

WARNING

After every software upgrade the RAM is cleared and the chart plotter re starts with the usual default settings. Please go to the Input/output menu and set the proper input format once again.

BARRAMUNDI Plus/OYSTER/EXPLORER³/SEAHORSE E/BARRACUDA/STARFISH E/MARLIN:

GPS Connection

Connect the GPS to the GPS Port (serial Port 3). To choose your preferred setting follow the procedure:

- [MENU] + [MENU] + "ADVANCED" + [ENTER] + "Input/Output" + [ENTER] + "Port 3 Input" + [ENTER] + "NMEA-4800-N81-N" + [ENTER]

GPS Setup Menu

To set your preferred configuration for the connected GPS.

Internal GPS	: BARRACUDA ,GPS/STARFISH: Enables or disables the Internal GPS.
Restart GPS	: Restarts all GPS processes. Once executed, the message "Done" is shown.
Diff. Corr. Source	: Sets what kind of Differential Correction will be used by the GPS between WAAS and RTCM (beacon correction).
Navigation Speed	: Sets the Navigation Speed among Low Speed, Medium Speed and High Speed.

Autopilot Connection

Connect the Autopilot to the serial Port 1, 2 or 3.

- [MENU] + [MENU] + "ADVANCED" + [ENTER] + "Input/Output" + [ENTER] + "Port 1/2/3 Output" + [ENTER]. Then choose your preferred setting among the NMEA available settings NMEA 0183 4800-N81-N, NMEA 0180, NMEA 0180/CDX) and press [ENTER] to confirm.

BARRAMUNDI Plus/EXPLORER³/MARLIN/OYSTER:

Connect the Autopilot to the serial Port 1, 2, 3, 4 or 5.

- [MENU] + [MENU] + "ADVANCED" + [ENTER] + "Input/Output" + [ENTER] + "Port 1/2/3/4/5 Output" + [ENTER]. Then choose your preferred setting among the NMEA available settings NMEA 0183 4800-N81-N, NMEA 0180, NMEA 0180/CDX) and press [ENTER] to confirm.

External NMEA Connection

Connect the External NMEA to the serial Port 1, 2 or 3.

- [MENU] + [MENU] + "ADVANCED" + [ENTER] + "Input/Output" + [ENTER] + "Port 1/2/3 Input" + [ENTER]. Then choose your preferred setting among the NMEA available settings NMEA 1200-N81-N, NMEA 4800-N81-N, NMEA 4800-N82-N, NMEA 9600-N81-N, NMEA 38400-N81-N and press [ENTER] to confirm.

BARRAMUNDI Plus/EXPLORER³/MARLIN/OYSTER:

Connect the External NMEA to the serial Port 1, 2, 3, 4 or 5.

- [MENU] + [MENU] + "ADVANCED" + [ENTER] + "Input/Output" + [ENTER] + "Port 1/2/3/4/5 Input" + [ENTER]. Then choose your preferred setting among the NMEA available settings NMEA 1200-N81-N, NMEA 4800-N81-N, NMEA 4800-N82-N, NMEA 9600-N81-N, NMEA 38400-N81-N and press [ENTER] to confirm.

C-COM GSM Plus Connection

To connect the modem C-COM to the chart plotter follow the procedure:

- [MENU] + [MENU] + "ADVANCED" + [ENTER] + "Input/Output" + [ENTER] + "Port 1 Input" + [ENTER] + "C-COM" + [ENTER]

The modem C-COM can be connected also to the Port 2, 3 (**BARRAMUNDI Plus/**

EXPLORER³/MARLIN/OYSTER: it is possible to select the Port 4 and 5 too), in this case select the format on the used port.

NOTE *The connection is valid for the C-COM IR and C-COM RS232 too.*

Output Sentences

The chart plotter allows customizing the NMEA-0183 sentence transmitted on each port. Each port can transmit a different set of sentences among: GLL, VTG, BOD, XTE, BWC, RMA, RMB, RMC, APB, WCV, GGA, HSC, HDG:

- [MENU] + [MENU] + "ADVANCED" + [ENTER] + "Input/Output" + [ENTER] + "Port 1/2/3 Output Sentences" + [ENTER]

BARRAMUNDI PLUS/EXPLORER³/MARLIN/OYSTER:

- [MENU] + [MENU] + "ADVANCED" + [ENTER] + "Input/Output" + [ENTER] + "Port 1/2/3/4/5 Output Sentences" + [ENTER]

NMEA-0183 Output Talker ID

The Talker Id is the 2 characters following the "\$" char (Start of sentence) in a NMEA-0183 sentence that identifies the type of instrument that sends the string. The chart plotter allows selecting one of the following Talker identifier: II (Integrated Instrument); GP (GPS); EC (Electronic Chart System-ECS); RA (Radar and/or Radar Plotting); SD (Sounder Depth). The selected Talker ID is applied to all sentences sent by the chart plotter from all Ports.

To select the Talker ID follow the procedure:

- [MENU] + [MENU] + "ADVANCED" + [ENTER] + "Input/Output" + [ENTER] + "NMEA-0183 Output Talker ID" + [ENTER] + "II/GP/EC/RA/SD" + [ENTER]

BARRAMUNDI PLUS/BARRACUDA/BARRACUDA iGPS/STARFISH/STARFISH E/EXPLORER³/MARLIN/OYSTER:

External Signal

Sets the External Output:

- [MENU] + [MENU] + "ADVANCED" + [ENTER] + "Input/Output" + [ENTER] + "External Signal" + [ENTER]

Then choose your preferred setting among External Alarm (when activated, this pin goes to GND level. It is used to command an external buzzer), Radar Power On (it is command switch for the Radar. It must be used in conjunction with the Radar Junction box device) and Off.

BARRACUDA/BARRACUDA iGPS/STARFISH/STARFISH E:

Cable Wiring page

Shows a window containing the cable wiring related to the quick disconnect bracket:

- [MENU] + [MENU] + "ADVANCED" + [ENTER] + "Input/Output" + [ENTER] + "Cable Wiring" + [ENTER]

BARRAMUNDI PLUS/EXPLORER³/SEAHORSE/SEAHORSE E/MARLIN/OYSTER:

Power I/O Cable Wiring page

Shows a window containing the Power I/O cable wiring.

- [MENU] + [MENU] + "ADVANCED" + [ENTER] + "Input/Output" + [ENTER] + "Cable Wiring" + [ENTER] + "Power I/O Cable Wiring" + [ENTER]

BARRAMUNDI PLUS/EXPLORER³/SEAHORSE E/BARRACUDA/STARFISH E/MARLIN/OYSTER:

GPS Cable Wiring page

Shows a window containing the GPS cable wiring.

- [MENU] + [MENU] + "ADVANCED" + [ENTER] + "Input/Output" + [ENTER] + "Cable Wiring" + [ENTER] + "GPS Cable Wiring" + [ENTER]

BARRAMUNDI P_{Plus}/EXPLORER³/MARLIN/OYSTER:

AUX In I/O Cable Wiring page

Shows a window containing the AUX IN I/O cable wiring.

- [MENU] + [MENU] + "ADVANCED" + [ENTER] + "Input/Output" + [ENTER] + "Cable Wiring" + [ENTER] + "AUX In I/O Cable Wiring" + [ENTER]

Send/Receive Routes & Marks

Sets the desired port used for transferring User Points and Routes functions:

- [MENU] + [MENU] + "ADVANCED" + [ENTER] + "Input/Output" + [ENTER] + "SEND ROUTES & MARKS" + [ENTER] + "Port 1/2/3" + [ENTER]

BARRAMUNDI P_{Plus}/EXPLORER³/MARLIN/OYSTER:

- [MENU] + [MENU] + "ADVANCED" + [ENTER] + "Input/Output" + [ENTER] + "SEND ROUTES & MARKS" + [ENTER] + "Port 1/2/3/4/5" + [ENTER]

3.7.2 C-Link menu

Select the Primary or Secondary Station (see the dedicated Chapter):

- [MENU] + [MENU] + "ADVANCED" + [ENTER] + "C-LINK" + [ENTER] + "Secondary Station/Primary Station" + [ENTER]

3.7.3 Fix & Compass menu

To handle the functions related to navigation and to set the reference heading information such as bearing angles (True or Magnetic), the Magnetic Variation source and to enter Compass Calibration values.

- [MENU] + [MENU] + "ADVANCED" + [ENTER] + "FIX & COMPASS" + [ENTER]

Fix Correction	: Turns On/Off the Correction from the positioning system. If the new Correction is calculated, but the Correction is not enabled, the ship's position is not changed.
Compute Correction	: Corrects fixes from the positioning instrument. By placing the cursor on the ship's real position and selecting this option, the error is calculated and internally memorized for appropriate correction, but not applied.
Correction Offset	: Manual correction of fix position.
Static Navigation	: Sets up a threshold for the speed. When the speed received from the positioning device is under that threshold, the chart plotter displays zero speed.
Position Filter	: Selects Low/Medium/High/Off the Position Filter. In case of a jittering fix this option makes the ship's position more stable and the track smoother.
Speed Filter	: Selects Low/Medium/High/Off the Speed Filter. When it is On, you can filter the speed of the ship, to optimize it.
Bearing	: Selects either degrees magnetic, Auto Mag, or True. If magnetic readings are selected the variation is computed automatically for every zone as soon as the chart is displayed.
Magnetic Variation	: It is possible to calculate the Magnetic Variation in an Automatic or manual mode, by inserting the step for calculation of Magnetic Variation.
Calibrate Compass	: The variation table is used to match magnetic value readout on the chart plotter comparable with the value given by the compass of the boat. In other words, since the compass of the boat must be compensated (due to the iron masses, ...), we use the same values given by the chart plotter. This means that, for example, if the BRG to the next Waypoint readout in the chart plotter display is "X" Mag degree, if you steer the boat reading "X" Mag degree from the compass, you are driving well toward the next Waypoint.

3.7.4 C-Staff menu

The C-Staff functions are based on STAFF Concept® (Satellite Tracking Aided Fleet Fishing). The STAFF Concept® is designed for professional fishing purpose to allow monitoring the position of the vessels of a fleet from each vessel (the fleet may have up to 20 vessels max).

- [MENU] + [MENU] + "ADVANCED" + [ENTER] + "C-STAFF" + [ENTER]

For more information see the specific User Manual.

3.8 AIS

AIS is an Automatic Identification System. It has been introduced to improve the safety of navigation by assisting in the efficient operation of ship-to ship, ship reporting and VTS applications. The system should enable operators to obtain information from the ship automatically, requiring a minimum of involvement of ship's personnel, and should have a high level of availability. AIS transponders installed on IMO vessels use VHF frequencies to:

- Transmit details of their own vessel
- Receive details from other vessels or navigation aids within VHF range.

Information being transmitted from vessels over 300 tons that, due to recent worldwide legislation, are required to fit Class "A" AIS transponders.

Connecting to the chart plotter an AIS receiver (please contact your local dealer), vessels with AIS transponder within VHF range are displayed on screen giving the skipper or navigator a visual interpretation of the data of nearby vessels. This improves safety, and specifically for collision avoidance reasons.

3.8.1 AIS System Definitions

- **Target**

It is a vessel equipped with AIS. Information about the Targets is being received by AIS Receiver and displayed on the screen.

- **CPA**

Closest Point of Approach is the closest distance that will be achieved between your vessel and the tracked Target, based on your vessel's speed and direction and the Target's speed and direction.

- **CPA Limit**

This is the distance from your vessel that a Target may reach before a Target is deemed a threat.

- **CPA Alarm**

Occurs if CPA is less or equal to CPA Limit. This test is done for active Targets only.

- **TCPA**

Time to closest Point of Approach is the time remaining until the CPA will occur.

- **TCPA Limit**

This is the time remaining before the CPA is reached.

- **TCPA Alarm**

Occurs if TCPA is less or equal to TCPA Limit. This test is done for active Targets only and if CPA value is less or equal to CPA Limit.

- **Radio Call Sign**

International call sign assigned to vessel, often used on voice radio.

- **Name**

Name of ship, 20 characters.

- **MMSI**

Maritime Mobile Service Identity.

- **MMSI number**

A unique 9 digit number that is assigned to a DSC radio station. It primarily registers the boat information in the U.S. Coast Guard's national distress database for use in emergency situations.

- **Active Target**

Target located within the Activation Range. Active Target is represented by oriented triangle with COG and Heading vectors. Rate of turn may also be displayed.

- **Dangerous Target**

Target detected by CPA or TCPA Alarm. Dangerous Target is Active Target

- by definition. For better visibility Dangerous Target symbol is flashing.
- **Sleeping Target**
Target located outside the Activation Range. Sleeping Target is represented by a small oriented triangle.
- **Lost Target**
When the AIS info is not received from that vessel for 3.5 minutes. The presentation will be a flashing black triangle with a cross through.
- **Activation Range**
Range around your boat where Targets become active. AIS Target become active within this range. Activation Range should be greater than CPA Limit by definition.

NOTE A Target is removed from the screen if data is not received for 10 minutes. The maximum number of tracked Targets is 100. Depending on the scale the presentation of the Targets change to remove clutter on the screen. This information is updated every 3 seconds to 6 minutes depending on speed and rate of turn, enabling the track of the vessels in range to be plotted.





TARGET STATUS	DESCRIPTION	SYMBOL
ACTIVE TARGET	Target located within the Activation Range.	
DANGEROUS TARGET	Target detected by CPA or TCPA Alarm. Dangerous Target is Active Target by definition.	
SLEEPING TARGET	Target located outside the Activation Range.	
LOST TARGET	Ais info is not received from that vessel for 3.5 minutes.	

Fig. 3.8.1 - AIS Symbols

3.8.2 AIS Menu

To configure the chart plotter to receive AIS data, follow the procedure:

- [MENU] + [MENU] + "ADVANCED" + [ENTER] + "AIS" + [ENTER]

Display	: Turns ON or OFF the display of AIS targets overlay on the cartography. The default setting is ON.
Activation Range	: Defines the range from the fix within which the AIS Target becomes active. The values allowed are from 0.1 to 20 Nm. The default setting is 5 Nm.
CPA Alarm	: Turns ON or OFF the alarm. The default setting is ON.
CPA Limit	: The values allowed are from 0.1 to 10 Nm. The default setting is 0.5 Nm.
TCPA Alarm	: Turns ON or OFF the alarm. The default setting is ON.
TCPA Limit	: The values allowed are from 1 to 30 min. The default setting is 10 min.

3.8.3 To set the chart plotter for receiving AIS

Make sure that the AIS receiver is properly connected to the chart plotter.

The chart plotter reads the AIS NMEA message VMD, type 1, 2, 3 and 5.

Select the used serial port and transmission speed by following the procedure:

- [MENU] + [MENU] + "ADVANCED" + [ENTER] + "INPUT/OUTPUT" + [ENTER] + "Port n Input" + [ENTER] + "AIS 38400" + [ENTER]

Where:

n = Port 1/Port 2/Port 3 (also Port 4/Port 5 for **BARRAMUNDI Plus/MARLIN/OYSTER/EXPLORER³**)

3.8.4 Quick Info on AIS Target

By placing the cursor over a AIS Target icon, the following information is displayed:

- **Vessel Name**
- **MMSI number**

- **Radio Call Sign**
- **SOG**
- **COG**
- **CPA and TCPA values**

NOTE *The selected AIS Target icon is surrounded by a square frame when user places the cursor over the icon.*

3.9 C-WEATHER SERVICE

C-Weather Service is an innovative meteorological forecasting system with the ability to visualize the weather forecast, overlaying it on cartography. The weather data is held on C-MAP's weather server, which can be accessed via a C-COM modem connected to the chart plotter or by using the C-MAP personal Suite (or the DPS - Dealer Programming System) saving the weather data on a User C-CARD. The weather data are overlaid on a map page as layers. The Weather format data available are:







Data Type	Display
WIND (Speed & Dir)	- 0 ➡
WAVE (Height & Dir)	- 1 ➡
TEMPERATURE (C°)	18°
HUMIDITY (%)	30
VISIBILITY (m)	20
WEATHER TYPE: Sun	
WEATHER TYPE: Rain	
WEATHER TYPE: Fog	
WEATHER TYPE: Snow	
WEATHER TYPE: Clouds	
WEATHER TYPE: Partly Cloudy	
WEATHER TYPE: Thunderstorm	

Fig. 3.9 - Weather data package

NOTE *Please check with Local C-MAP Office for the actual C-WEATHER coverage of your area.*

3.9.1 C-WEATHER SERVICE Menu

To select the menu:

- **[MENU] + [MENU] + "C-WEATHER SERVICE" + [ENTER]**

It opens a sub-menu with the following options.

- **Download**
- **Copy From User C-CARD**
- **Forecast**
- **Real Time View**
- **Type of Data**

Download

- **[MENU] + [MENU] + "C-WEATHER SERVICE" + [ENTER] + "DOWNLOAD" + [ENTER]**

Allows to connect the software to the C-MAP weather server and to download C-MAP weather data directly via C-COM. It activates the following sub-menu:

Select Country to Call : Allows the selection of the country to call. The whole telephone number set is automatically updated after every download.

SIM Pin	: Allows inserting of the PIN of the SIM.
Download Area	: Allows the weather download: a squared grey area, where the weather data will be downloaded, is centered on cursor position. See the following picture.

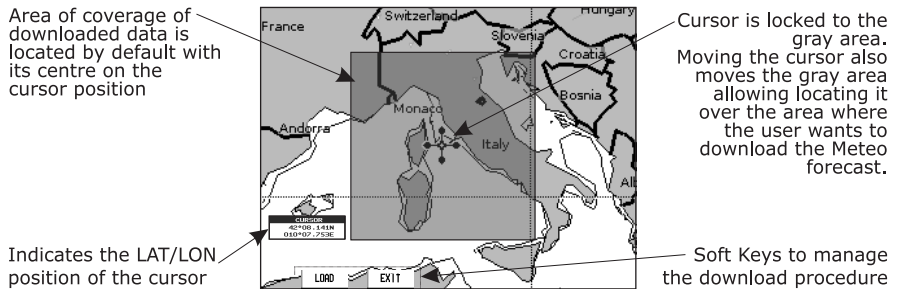

Fig. 3.9.1 - Download Area

Press [LOAD] to activate the C-Weather Download: the whole data package (see the previous "Weather data package" table) is downloaded. [STOP] allows to interrupt the data download.

At the end of the operation press [EXIT] to close the window.

Copy From User C-CARD

- [MENU] + [MENU] + "C-WEATHER SERVICE" + [ENTER] + "COPY FROM USER C-CARD" + [ENTER]

Allows the whole data package C-Weather loading from the User C-CARD.

Forecast

- [MENU] + [MENU] + "C-WEATHER SERVICE" + [ENTER] + "FORECAST" + [ENTER]

Allows selecting the Layer of specific weather data to be displayed on the screen and to change date and time of the forecast preview.

The following functions are available:

- ♦ **Panning:** default usage of the cursor key is the normal panning function.
- ♦ **Zoom in/out:** zoom in/out functions are allowed as usual by using [ZOOM IN]/[ZOOM OUT].
- ♦ **Set of date and time:** [DATE] to modify date and time values.
- ♦ **Layer selection:** [LAYER] to cycle of the weather layers.
- ♦ **Exit:** [EXIT] or [CLEAR] to close the weather prediction page.

Real Time View

- [MENU] + [MENU] + "C-WEATHER SERVICE" + [ENTER] + "REAL TIME VIEW" + [ENTER]

The following selections are available:

- ♦ **Real Time View On:** the data is shown (the area of the download) at the current date and time (received from the GPS).
- ♦ **Real Time View Off:** the Weather data is not displayed.

The layer displayed is the one selected into the previous menu item.

Type of Data

- [MENU] + [MENU] + "C-WEATHER SERVICE" + [ENTER] + "TYPE OF DATA" + [ENTER]

Allows selecting the type of data, see the previous Fig. 3.9.

3.10 DSC

The DSC (*Digital Selective Calling*) is a method of establishing a VHF radio call; it is used to announce urgent maritime safety information broadcasts. This system allows mariners to instantly send Distress Call or/and Position Request to the other vessels equipped with a DSC transceiver within range of the transmission. The Distress Call, that allows to receive a position of the vessel in distress, and the Position Request, a great feature for anyone wanting to know the location of another vessel - for example you buddy that is catching fish, or finding the location of a person you are cruising with, are performed by an external device, the DSC VHF radio. The chart plotter interfaced with a DSC VHF radio prompts the user to see the GPS position of the vessel in distress and also allows for easy navigation to the vessel.

The Distress Call and the Position Request icons that are displaying on the screen, are shown in the following table:



DESCRIPTION	SYMBOL
Position Request icon	
Distress Call icon	

Fig. 3.10 - Distress Call and Position Request icons

NOTE *The label can be the MMSI or the corresponding vessel's name. If in the DSC Directory the MMSI has been associated to its relative vessel name, the vessel's name is shown in the label instead of the MMSI.*

3.10.1 Distress Call and Position Request

During a distress situation, a vessel that is equipped with a DSC VHF radio and connected to a GPS, has the capability to transmit a DSC Distress Call with GPS Position.

When the VHF radio receives a DSC Distress Call, the position information of the vessel in distress is transferred to the chart plotter. The chart plotter logs the Distress Call into the DSC Log and also marks the position of the vessel in distress on the Chart page. A pop-up screen advises the user that a Distress Call has been received. Within the pop-up screen it asks the user if he would like to view the call on the Chart page or exit the pop-up screen. By selecting the item "VIEW ON CHART" and press [ENTER] two options are shown:

- ♦ **GoTo Vessel**

Activates the navigation to the Distress Call or Position Request icon. The chart plotter changes the map scale to allow showing the Distress Call (or Position Request) icon and the vessel's icon simultaneously on the screen. The chart plotter then verifies if there are obstructions (land or low water) between the two positions. If obstructions are found the chart plotter shows a pop-up screen saying that the navigation to the Distress Call cannot be set automatically and the user must define a route to avoid the obstacles.

- ♦ **Stay on View**

Exits the pop-up screen and remains on the selected map screen.

3.10.2 DSC Menu

To select the menu:

➤ [MENU] + [MENU] + "DSC" + [ENTER]

It opens a sub-menu with the following options.

- ♦ **Log**
- ♦ **Directory**

Log

➤ **[MENU] + [MENU] + "DSC" + [ENTER] + "LOG" + [ENTER]**

Selecting Log shows the Distress Call Log page or Position Request Log page (it depends which of the two was selected):

DISTRESS CALL LOG			
DATE TIME	LAT LONG	NAME MMSI	SHOWN
03-03-01 08:31 PM	33°30.505 118°18.259 N W	0080457645	NO
03-04-01 00:11 PM	33°34.167 118°21.864 W	ROY 0023244524	YES
03-04-01 09:31 PM	33°34.121 118°29.161 N W	0056477743	NO
LOCATE HIDE		CLR-ONE POSITION REQUEST	CLR-ALL

Fig. 3.10.1 - Example of DSC Log page

To set the navigation on the selected DSC point follow the procedure:

➤ **Place the cursor on DSC point + [ENTER] + "GOTO" + [ENTER]**
or simply:

➤ **Place the cursor on DSC point + [Goto]**

BARRAMUNDI Plus/MARLIN/OYSTER:

➤ **Place the cursor on DSC point + [GOTO]**

Other available functions are:

Locate	: Centers the map on the selected DSC position.
Clr-One	: Deletes selected DSC position.
Clr-All	: Deletes all entries
Hide/Show	: Allows hiding/showing the selected DSC position on the chart display.
Position Request/Distress Call	: Shows Position Request/Distress Call page. When Position Request page is active this message changes to Distress Call.

Directory

➤ **[MENU] + [MENU] + "DSC" + [ENTER] + "DIRECTORY" + [ENTER]**

Selects the DSC Directory page. From this page the user can assign the Vessel Name, Contact Name and Phone number to any MMSI (*Maritime Mobile Service Identity*) so that, when a DSC Distress Call or Position Request is received, the name of the vessel is displayed in place of the MMSI number - a unique number that is assigned to a DSC radio station for use in emergency situations:

DSC DIRECTORY			
VESSEL NAME	MMSI	CONTACT	PHONE
SCORPION	0046712433	ERICH SMITH	12372133456
STRIKE 99	0036612458	JIMMY PAGE	22832178345
JUPITER	0036612459	ROBERT PIO	22114433001
SARA	0063412123	SUSANNE	44332211001
EDIT		ADD	DELETE DELETE ALL

Fig. 3.10.1a - Example of Directory Log page

Edit	: Edit the fields of any existing entry in the Directory: Vessel Name, MMSI number, contact and phone number.
Add	: Add a new entry to the Directory.
Delete	: Delete the selected entry.
Delete All	: Deletes all entries in the page.

3.10.3 Quick Info on DSC Icons

Placing the cursor on the Distress Call or Position Request icon, the following information is displayed:

- **Vessel Name/MMSI Number**
- **Position**
- **Date and Time**
- **Distance and Bearing from current vessel's position**

Pressing [ENTER] it is possible, by selecting "DELETE" deletes the DSC icon from the DSC Log page, otherwise by selecting "DSC LOG" the DSC Log page is shown.

3.11 FISH FINDER

The chart plotter combined with the sonar performance of the Fish Finder is one of the most advanced marine navigation system available. To select the Fish Finder menu, first select one of the four page related to the Fish Finder:

- [MENU] + [MENU] + "PAGE" + [ENTER] + "FISH FINDER" + [ENTER] + select the desired page + [ENTER]

BARRAMUNDI PLUS/MARLIN/OYSTER:

- [DATA] + "FISH FINDER" + [ENTER] + select the desired page + [ENTER]

Once the Fish Finder page is selected, access the Fish Finder menu by pressing:

- [MENU]

For more information see the specific User Manual.

NOTE *The Fish Finder display page is available only if the Fish Finder is connected and powered On.*

BARRAMUNDI PLUS/BARRACUDA/BARRACUDA iGPS/STARFISH/STARFISH E/EXPLORER³/MARLIN/OYSTER:

3.12 RADAR

The Radar consists of a scanner unit which illuminates targets with microwave energy and then collects the echoes from those targets. The scanner unit includes the Radar antenna, transmitter, receiver and necessary electronics. The scanner unit is connected to a chart plotter equipped with software capable of displaying the Radar functions. To select the Radar menu, first select one of the four page related to the Radar:

- [MENU] + [MENU] + "PAGE" + [ENTER] + "RADAR" + [ENTER] + select the desired page + [ENTER]

BARRAMUNDI PLUS/MARLIN/OYSTER:

- [DATA] + "RADAR" + [ENTER] + select the desired page + [ENTER]

Once the Radar page is selected, access the Radar menu by pressing:

- [MENU]

For more information see the specific User Manual.

NOTE *The Radar display page is available only if the Radar is connected and powered On.*

3.13 SYSTEM INFORMATION

To see details about the software and cartography data installed.

- **[MENU] + [MENU] + "About..." + [ENTER]**

Opens the System Information page.

3.14 WORLD BACKGROUND CHARTS

The internal background charts can be updated to include the MAX A and B level charts which provide improved marine data, rivers, lakes, terrestrial data (major streets, highways, railways, etc...), Nav-Aids, depth areas, territorial water areas, etc... by reading them from a special data C-CARDS (contact your local dealer). All units must have the Worldwide Background upload function that is activated from the system.

Worldwide Background Update

The System Update menu is entered from the About page. To select this menu follow the procedure:

- **Plug the special data C-CARD + [MENU] + [MENU] + "About..." + [ENTER] + [MENU] + "Update Worldwide Cartography" + [ENTER]**

4. C-LINK

C-Link system is a feature which allows to share the same cartographic data between two chart plotter units (CP) linked via serial I/O port.

In order to activate C-Link function, a "MAX data C-CARD" (called REGULAR C-CARD) must be inserted into one of the two chart plotters and a special MAX data C-CARD (called MIRROR C-CARD) must be inserted on the other chart plotter.

The two MAX data C-CARDS must have the same code and revision. So, the MIRROR C-CARD can be utilized only on a chart plotter linked to another chart plotter provided with the equivalent REGULAR C-CARD.

It is important to point out that the two chart plotters must have the update s/w versions that allow C-LINK function.

4.1 HOW C-LINK SYSTEM WORKS

When the CP is powered up, it switches into the "Stand-Alone Mode". Whilst in this operation mode, the CP unit periodically scans all the available C-CARD slots searching for MIRROR C-CARDS.

When one or more MIRROR C-CARD is found (in one or both CPs) a special connection is established between the CPs to enable the MIRROR C-CARDS.

If a regular C-CARD which has previously activated a MIRROR C-CARD is removed, even the MIRROR card will be not read anymore on the other unit.

4.2 C-LINK SERIAL CONNECTION

The two chart plotters should be connected via serial ports. Any of the available ports can be used, the software will recognize automatically the serial ports used. A typical connection is as follows:

CP1		CP2
TX	----->	RX
RX	<-----	TX
GND	<----->	GND

5. C-LINK

Navigation Data Transfer

This function allows transferring C-LINK navigation data (Route Name, Destination ID & Position, Next Waypoint ID & Position, Total Route length, Fuel Consumption Rate, ETA, TTG etc.) (Hereinafter "C-LINK navigation data") between two chart plotters linked through the C-LINK system.

The chart plotters can be set to operate in two modes:

- MASTER mode (Primary Chart Plotter)
- SLAVE mode (Secondary Chart Plotter)

When the navigation is activated on the Master chart plotter, the C-Link navigation data will be continuously sent to the Slave until the navigation is active.

If the Master is navigating to a Single Destination, the Slave will show the Destination position and activate the navigation to it.

If the Master is navigating to a Route, the Slave will show the Route Leg composed by the Destination and the Waypoint after the Destination (Next Waypoint) and activate the navigation to it.

Any variation to the current C-Link navigation data will be transferred from the Master to the Slave.

The Slave will be provided with a few dedicated pages to show the C-Link navigation data received from the Master.

5.1 OPERATIONS

INTRODUCTIVE ELEMENTS

It is important to remark, once more, that this function does not transfer the whole route but just the information relative to the navigation. Such information will be removed from the Slave Chart Plotter as soon as the navigation is terminated.

C-Link navigation data is exchanged by using two NMEA-0183 C-MAP proprietary sentences: \$PCMPN,1 and \$PCMPN,2.

When the navigation is activated on the Master, it starts outputting the C-Link navigation data. If the Slave is connected, all C-LINK navigation data received are stored in its memory and the navigation is started.

The information sent by the Master consists of the following values:

- Navigation mode (To Single Destination / to a Route)
- Route Name (*)
- Destination ID
- Destination Position
- Next Waypoint ID (*)
- Range from Destination to next Waypoint (*)
- Bearing from Destination to next Waypoint (*)
- Route Length (*)
- Distance from Destination to Last Route Waypoint (*)
- Remaining Route Legs (*)
- Planned Cruising Speed
- Average Fuel Consumption
- Initial Fuel Load

C-Link navigation data can refer to:

- Single Destination navigation
- Route Following navigation.

Values identified by (*) are sent only for Route Following navigation.

The Destination Icon, Navigation leg (Fix Position to Destination), the Next Waypoint Icon and all other relevant C-LINK navigation data will be shown on the Slave chart plotter. Any variation of the C-Link navigation data on the Master will be communicated to the Slave so to keep data aligned on both devices.

MASTER CHART PLOTTER

Operating mode

To select the Master mode follow the procedure:

- [MENU] + [MENU] + "ADVANCED" + [ENTER] + "C-LINK" + [ENTER] + "Primary Station" + [ENTER]

Master mode is the default factory setting.

All regular chart plotters' functions are allowed.

As soon as the Destination is placed, the master chart plotter will start transmitting all C-LINK navigation data,

In Master mode the C-Link navigation data received from the NMEA port is ignored. So, if the two chart plotters are both operating in Master mode, the C-Link navigation data sent by the other Chart Plotter never processed.

Under such condition if the navigation is activated on one of the two Chart Plotters, a warning message will be shown to notify that the C-Link navigation data will be ignored by the other Chart Plotter.

SLAVE CHART PLOTTER

Operating mode

To select the Slave mode follow the procedure:

- [MENU] + [MENU] + "ADVANCED" + [ENTER] + "C-LINK" + [ENTER] + "Secondary Station" + [ENTER]

When Slave mode is set, the chart plotter cannot manipulate the C-Link navigation data anymore.

Stop current navigation

If the navigation was already active, it will be disabled as soon as Slave mode is set. An appropriate warning message will be shown to notify that the Navigation is already active and to confirm whether Slave mode can be set.

Inhibit Navigation operation

As soon as Slave mode is set, the destination cannot be set anymore either the C-Link navigation data is received from the Master or not. Also, when the C-Link navigation data is received from the Master, it will not be possible to deactivate the Navigation.

Inhibit Route following

While navigating to the route received from the Master the destination is reached (either applying distance or perpendicular criteria), the destination will not be moved to the next Waypoint on the route.

MOB handling

If the Navigation to the external destination is active and the MOB key is pressed on the Slave Chart Plotter, the MOB is placed but the navigation to the MOB is not activated.

NOTE *While navigating to the external destination the Operating Mode is switched to Master mode, the navigation to the external destination will be terminated. An appropriate warning message will be shown to notify that the Navigation to the external destination is active and to confirm whether Slave mode can be set. Setting Slave mode, the C-Link navigation data will be deleted.*

The C-Link navigation data are deleted at Power Off.

C-LINK NAVIGATION DATA: ACQUISITION AND DISPLAY

As soon as the C-Link navigation data is received, the Slave passes the information received and executes the relative actions depending on its current working status. When the Navigation to the external Destination is activated, the Slave Chart Plotter will show all relevant C-LINK navigation data exactly like when the destination is not the external one: (Destination Name, DST and BRG to Destination, calculate XTE, calculate TTG etc). These values will be displayed all places where required and they will be used to format NMEA-0183 output data.

GRAPHICAL REPRESENTATION ON MAP DISPLAY



DESCRIPTION	SYMBOL
External Destination - RED Icon	
Next Waypoint - GREEN Icon	
Navigation Leg - RED Line	

Fig. 5.1 - Graphical Displaying

ROUTE DATA REPORT

When the Navigation to the External Route is received, it will be possible to display the information related to the External Route by entering the Route Data Report.

External Route: ROUTE001				
Cruising Speed:	12.5 kn	Fuel Consumption Rate:	8.0 l/h	
Total Route length:	71.19 Nm	Total Fuel Consumption:	45.5 l	
Waypoints in Route:	4	Initial Fuel Load:	255 l	
Remaining Waypoints:	4	Remaining Fuel:	209 l	
	DST (nm)	TTG: (hh:mm)	ETA: (hh:mm)	Cons Lit
To Dest	11.93	00:57	11:54 AM	7.4
To Next Wpt	15.97	01:16	1:10 PM	12.3
To Last Wpt	83.12	05:41	6:54 PM	54.4

Fig. 5.1a - External route on Route Data Report

- External Route : Name of the External Route (from PCMPN,0)
- Cruising Speed : Planned Cruising Speed (from PCMPN,1)
- Fuel Consumption Rate : Planned Fuel Consumption Rate (from PCMPN,1)
- Total Route length : Length from First to Last Wpt. (from PCMPN,1)
- Initial Fuel Load : Volume of Fuel available before the navigation was started (Liters)
- Total Fuel Consumption : Calculated Fuel consumption to navigate the whole route.
- Waypoints in Route : No. of Wpts in the Route (from PCMPN,1)
- Remaining Waypoints : No. of Wpts from Dest to Last Wpt (from PCMPN,1)
- Distance to Destination : Distance from Ship to Destination (Calculated)
- Distance to Next Wpt : Distance to travel from ship to the Wpt after the Destination (calculated: Distance to Dest + Next

- Distance to Last Wpt : Route Leg length)
: Distance to travel from ship to the End of the Route (Calculated: Distance to Dest +Distance From Dest to last Wpt received from PCMPN,1)
- TTG To Destination : Estimated Time to travel the "*Distance to Destination*". Calculated using Cruising Speed.
- TTG To Next Wpt : Estimated Time to travel the "*Distance to Next Waypoint*" Calculated using Cruising Speed.
- TTG to Last Wpt : Estimated Time to travel the "*Distance to Last Wpt*". Calculated using Cruising Speed
- ETA to Destination : Estimated Time of Arrival to the Destination Point. Calculated: Current Time + "*TTG To Destination*"
- ETA to Next Waypoint : Estimated Time of Arrival to the Waypoint after the Destination. Calculated: Current Time + "*TTG To Next Waypoint*"
- ETA to Last Wpt : Estimated Time of Arrival to the End of the Route. Calculated: Current Time + "*TTG To Last Wpt*"

5.2 QUICK INFO

Route Navigation: Quick Info on the Destination

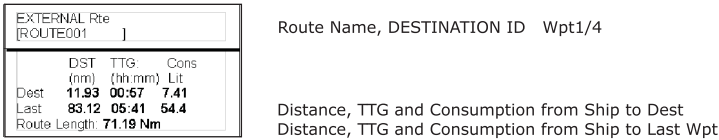

Fig. 5.2 - Quick Info on Destination

Quick info on Single Destination



Fig. 5.2a - Quick Info on Single Destination

6. GPS

For centuries, sailors have been searching for a reliable and precise method of travelling the world's waterways. From celestial navigating to the modern navigation techniques as Loran, Decca Navigator, Omega or Transit Satnav, each system has had its problems with weather, range and reliability. Without doubt, the "*Global Positioning System*", or GPS for short, is the most significant advance in navigation: it gives the navigator a position 24 hours a day, 365 days a year in any weather condition.

GPS is a satellite based navigation system which provides suitably equipped users with accurate position, velocity and time data.

Originally the GPS, developed by the U.S. Department of Defence, was conceived for military purposes, but now it is used in a host of civilian applications.

GPS navigation uses satellite signals to determine your position in relation to a set of satellites orbiting the earth. The GPS constellation of satellites continuously send radio signals, containing the precise position for each satellite back to earth. By knowing the position of 3 or 4 satellites and calculating various time differences between transmitted signals, the GPS receiver can determine its present position anywhere on earth, and thanks to continuous updates, calculate speed and course information.

6.1 HOW GPS WORKS

Currently, the GPS constellation consists of 26 orbiting satellites (including 3 spares), but this number will increase in the future.

The GPS receiver computes an accurate position by calculating the distance to the GPS satellites that orbit the earth. Signals are required from 3 satellites for two dimensional (2D) position calculation whilst 4 satellites are required for three dimensional (3D) position calculation.

As mentioned earlier, GPS satellites are not geostationary, but they are orbiting the earth as illustrated on the following figure:

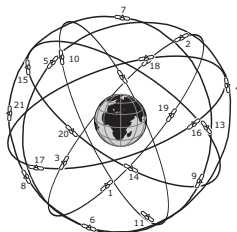

Fig. 6.1 - The GPS constellation

Note that position is repeatedly fixed through the following three steps while any 3 satellites are in line of sight.

The position calculation procedure is indicated in the following three steps:

1. GPS satellites continuously transmit their own precise orbital data and the GPS receiver computes their locations by receiving this data.
2. In this receiving process, the GPS receiver measures very accurate distances to the satellites, using the "Spread Spectrum Modulation"

method. Excellence in GPS's position-fixing accuracy is mainly due to this technology.

3. When the satellite locations and their distances are known, the GPS receiver fixes its own position by triangulation:

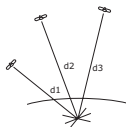

Fig. 6.1a - The GPS position calculation

As illustrated in the previous figure, the position is calculated as the meeting point of three spheres which are drawn around the three satellites with diameters d_1 , d_2 and d_3 .

6.1.1 Position Fixing Accuracy: HDOP

The GPS fix accuracy is due to the locations of 3 satellites in the sky. High accuracy is obtainable when the satellites are widely scattered in the sky; on the contrary, accuracy is reduced when the satellites have gathered in a narrow space. In the following figure, in both cases it is possible to obtain the GPS fix, but in the left case the accuracy will be higher than the right:

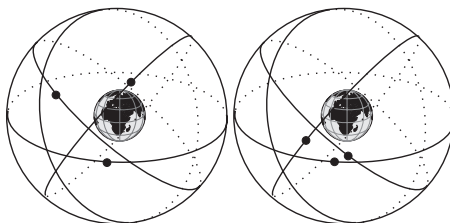

Fig. 6.1.1 - HDOP

The index for position-fixing accuracy is called HDOP ("*Horizontal Dilution Of Precision*"). The smaller the HDOP value, the more accurately the position can be fixed.

7. Maintenance

This chapter gives information on routine maintenance and problem solving associated with the chart plotter.

7.1 SYSTEM TEST

If you have connected your position-finding device according to the instructions, and chosen the proper menu selection for your device, and are still having problems with your chart plotter, the extended auto-test should help determine the problem. Make sure the chart plotter is turned Off. While pressing and holding any other key, turn the chart plotter On. A new menu will appear on the display. Use the cursor key to select the desired test: this will display in reverse video. To choose the test press [ENTER]. To exit from any submenu press [CLEAR]. To exit from the System Test turn Off the chart plotter.

7.1.1 RAM Menu

RAM Test: Verifies the integrity of the RAM chips. If on the screen the message "ERROR" appears, the RAM is physically damaged.

MARLIN:

The RAM Test is not available.

RAM Clear: Clears internal memory. If the chart plotter exhibits unusual behaviour, or appears to be malfunctioning, it may be possible to correct the problem by clearing RAM. This operation will erase all Marks, Routes, stored Track plots and destinations. It will also return all selections (Input Data Format, Autopilot selection, etc.) to original default values. Before this step, you have the option of saving user Marks, Track history and Routes to a User C-CARD (this is an optional purchase from your dealer). To confirm to clear RAM press [ENTER] again (but if this time you do not wish to clear RAM press [CLEAR]).

7.1.2 DIM Menu

Contrast: Each time you press the cursor key to right, the screen will decrease brightness, when you press the left key the brightness will increase.

Backlight: Sets the backlight. It operates in similar mode as Contrast.

7.1.3 Cartridges

Internal Database Test: Tests the Worldwide Background.

C-CARD Test: Tests the C-CARD. There are four possible situations:

- ♦ If there is a C-CARD inserted in the slot and there is not a malfunction, the name of the C-CARD zone and the message "OK" are shown
- ♦ If there is a C-CARD inserted in the slot, but it is damaged C-CARD, the name of the C-CARD zone and/or the message "Faulty" are shown
- ♦ If there is not any C-CARD inserted in the slot, the message "not present" is shown
- ♦ If there is a User C-CARD inserted in the slot, the message "USER C-CARD" is shown

C-CARD Connector: While a C-CARD is inserted in the slot, if the counter increases, there is a malfunction reading it.

7.1.4 Modem test

Checks the Modem connections. Press [ENTER] to select the desired Port related to the connections made, to the Port to which the Modem C-COM is connected.

7.1.5 Serial Ports

Change parameters: Changes the parameters of the serial interface. This menu allows to select the **Port** (Signal Source), the **Baud Rate** between 4800 or 9600, the **Data Bits** (Word Length) between 7 or 8, the **Parity** between even, odd or none, the **Stop Bits** between 1 or 2.

Input Data Display: Allows the chart plotter to act as a computer terminal and display the incoming data exactly as it is received. If the data displayed on the screen is unrecognizable, you may have selected the wrong input parameters for your particular receiver. Check your receiver manual to be sure that you have selected the proper interface format. If the screen is blank, the connection may be interrupted, and no data is being received. Use [PAGE] to stop (or continue after pause) data displaying, [ENTER] to show data in hex or ASCII mode (normal or small) and [CLEAR] to exit.

BARRAMUNDI Plus/SEAHORSE/SEAHORSE E/MARLIN/OYSTER:

7.1.6 External Alarm

To check the External Alarm signal.

EXPLORER³:

7.1.7 Display Settings

To select the display resolution.

Resolution: Sets the resolution among: 1024x768, 800x600, 640x480 (default).

Horizontal Size: Allows entering the actual horizontal size of the screen. The value can be entered either in centimetres or inches (the default is 30.5 cm). The unit of measure is user selectable (see Screen Size Unit option). If the unit of measure is changed, the value is converted.

Screen Size Unit: Allows entering the screen size unit among cm and inch. Centimetres is the default unit.

Apply settings: Sets the values Resolution and Horizontal size. When this function is executed the following message are shown: "The Display settings will be applied after power off. Do you want to restart the unit now?". If the display will not be visible, shut off the chart plotter again then power it up keeping pressed [ZOOM-IN] to set default resolution 640x480. Choosing "YES", the chart plotter will be restarted and the new settings applied. Choosing "NO" the new settings will be applied only next time the chart plotter is powered up. Choosing "ABORT" will discarded all changes and nothing will be applied. The original values of Resolution and Horizontal Size are restored and displayed.

NOTE *It is possible to restore the lowest screen resolution (640x480) by pressing and holding [ZOOM-IN] while the chart plotter is switched to ON. This is useful when the image is not shown on the screen for example as effect of changing the display or display not compatible with the set resolution.*

Terms

- ♦ **ALT = Altitude**
Altitude of GPS Antenna on the medium sea level.
- ♦ **Alter = Alternate Solution (TD Coordinates System)**
Parameter selected by the user that is applied in the conversion of TD values to geographical coordinates Lat/Lon. It defines which of the two possible solutions can be used.
- ♦ **Arrival Time**
The estimated time of day you will reach your destination, based on your current Speed and Track from GPS.
- ♦ **ASF = Additional Secondary phase Factor (TD Coordinates System)**
Correction to TD values which can be inserted by the user.
- ♦ **Azimuth**
The angular measurement from the horizon to a satellite or another object.
- ♦ **AWD = Apparent Wind Direction**
The Direction from which the Wind appears to blow relative to a moving point (also called Relative Wind Direction).
- ♦ **AWS = Apparent Wind Speed**
The Speed at which the Wind appears to blow relative to a moving point (also called Relative Wind Speed).
- ♦ **Beacon**
A prominent, specially constructed object forming a conspicuous vertical mark as a fixed aid to navigation.
- ♦ **Bearings**
To select either degrees magnetic or degrees true. If magnetic readings are selected the variation is computed automatically for every zone as soon as the chart is displayed.
- ♦ **Buoy**
A floating object moored to the sea bottom in a particular (charted) place, as an aid to navigation.
- ♦ **Buoys and Beacons**
Buoys and Beacons are used to indicate to mariners recommended or established routes, underwater dangers, restrictions and regulations. They can be lighted or not and are colored according to their international code.
- ♦ **BRG = Bearing**
It is the angle between the North (True or Magnetic) and a destination. The horizontal direction of one terrestrial point from another referring to the North (True or Magnetic). It is often used to indicate the direction to follow to reach the destination.
- ♦ **Chain (Loran-C GRI)**
The Loran chains are groups of transmitting stations that use timed radio pulse transmissions. In each of these chains there is a master station and two or more slave or secondary stations. Stations belonging to a same chain transmit pulses in timing groups: a different time base identifies each chain. The time base of each chain is the Group Repetition Interval or GRI. This GRI identifies the chain in unique mode. For example the GRI = 4990 identifies the chain of Central Pacific zone.
- ♦ **COG = Course Over Ground**
Direction of the path over ground actually followed by a vessel.

- ♦ **Course Line (Time Line)**

The Course Line is a graphical indication of the direction in which the Vessel is heading. The Course Line origin is the vessel's position so the time line movement is synchronized with the vessel's Icon. Course Line "course" is given by the value of COG (Course Over Ground) and its length is proportional to the SOG (Speed Over Ground).

- ♦ **CTS = Course To Steer**

The optimum direction the boat should be steered in order to efficiently make headway back to the courseline while also proceeding toward the destination Waypoint.

- ♦ **Cultural Features**

Any man-made topographic feature as built-up area, buildings, roads.

- ♦ **Data Window Mode**

To customize the Text Area layout among Full Screen, Text Area with 3 boxes and Text Area with 6 boxes

- ♦ **Datum**

The Latitude and Longitude lines printed on any map are based on certain models of the shape of the earth: these models are called Datum or Coordinate Systems. There are many different Datum in use, each one gives different Lat/Lon positions for an identical point on the surface of the earth (see also Map Datum and Fix Datum).

- ♦ **Dead Reckoning**

It is the procedure to determine the current position of a vessel by applying to the last known position the way that has been made (since the last known position was received). This procedure is normally based on the last received GPS position, Speed and Course or to the last received GPS position, Log Speed and Heading.

- ♦ **Default**

It indicates the original factory setting for any menu selection. The default values are set after a Master Reset (RAM Clear).

- ♦ **Depth Area**

Depth Areas are the sea areas included in the user selectable range of minimum and maximum depth limits. The sea area that is **beyond** the selected range is filled by a uniform white color, the sea area that is **inside** the selected range is filled by ordinary multicolor shading. The Spot Soundings and Depth Contours are displayed on the range only.

- ♦ **Depth Line**

(Also called Bathymetric Line) It is the imaginary line connecting points of equal water depth.

- ♦ **Destination**

In order to tag on the chart the point, towards which the ship is Heading, you can use a special mark, called destination. When the destination is placed, all navigation data referred to this point.

- ♦ **DGPS = Differential GPS**

Provides even greater positioning accuracy than standard GPS.

- ♦ **DPT = Depth from Transducer**

Water Depth below the Transducer. The Distance from the Depth Transducer to the ground.

- ♦ **DST = Distance**

The geographical distance between two points on the map. It is possible to select the unit among Nm, Sm and Km.

- ♦ **ETA = Estimated Time of Arrival**

The predicted time of reaching a destination or Waypoint

- ♦ **File**
Collection of information (of the same type) stored on a User C-CARD. Each file must have a unique name, ideally one that describes its contents. Filenames are kept in a directory on each User C-CARD.
- ♦ **Fix**
It is the current position of the vessel provided by the GPS (connected to the chart plotter or built-in) or other positioning systems.
- ♦ **Fix Status**
It indicates the quality of the position fix signal.
- ♦ **Fuel Consumption Rate**
It represents the estimated fuel consumption rate (per hour) of an engine boat referred to its relative estimated cruising speed.
- ♦ **GNSS = Global Navigation Satellite System**
It is the name used to indicate any single or combined navigation system based on satellites. The current available satellites systems are: GPS, GLONASS and the combined GPS and GLONASS.
- ♦ **Goto**
It is the function that defines the destination point and activates the navigation to it. The destination can be placed on any location of the map, an existing Mark point or on a predefined Route.
- ♦ **GPS = Global Positioning System**
It is a satellite based navigation system operated by the US Department of Defence. It gives the navigator a position 24 hours a day, 365 days a year under any weather conditions.
- ♦ **HDG = Heading**
The horizontal direction in which a ship actually points or heads in any moment (see also COG).
- ♦ **HDOP = Horizontal Dilution Of Precision**
It is a parameter indicating the precision of the positioning system (GPS). The smaller HDOP value indicates higher position accurately.
- ♦ **Home mode**
All operations refer to the ship's position.
- ♦ **Landmarks**
Landmarks are any prominent object such as monument, building, silo, tower, mast, ..., on land which can be used in determining a location or a direction.
- ♦ **Latitude**
The angular distance North or South of the equator measured by lines encircling the earth parallel to the equator in degrees from 0° to 90°.
- ♦ **LAT/LON**
Coordinate system using Latitude and Longitude coordinates to define a position on earth.
- ♦ **Lat/Lon Grid**
It is the grid of parallels (of Latitude) and meridians (of Longitude) drawn on the map.
- ♦ **LOG Speed**
Speed of the vessel relative to the water, provided by an instrument with a submerged transducer for measuring the distance/speed travelled by the vessel.
- ♦ **Longitude**
The angular distance East or West of the prime meridian (Greenwich meridian) as measured by lines perpendicular to the parallels and converging at the poles from 0° to 180°.
- ♦ **Loran**
It is a positioning system which determines the current position of the vessel

by measuring the difference in the times of reception of synchronized radio pulse signals transmitted by two or more fixed stations.

- ♦ **Magnetic Deviation**

The value, expressed in degrees East or West that indicates the direction in which the north indicator on the compass card is offset from the magnetic north (the difference expressed in degrees East or West between the compass north and the magnetic north).

- ♦ **Magnetic Variation**

The angle between the magnetic and geographic meridians at any place, expressed in degrees West or East to indicate the direction of magnetic North from true North. It changes from point to point, and (at the same point) with time.

- ♦ **Mark**

Reference point related to cursor position. Typically it represents by an icon and label under Mark.

- ♦ **Natural Features**

Any topographic feature formed by the action of natural processes: coastlines, relief, glaciers.

- ♦ **Navigate mode**

Operating mode (called also Home mode): all operations refer to the ship's position. Navigate or Navigation mode is also used to indicate that the destination is placed.

- ♦ **NMEA-0183**

The NMEA-0183 Data Interface Standard was developed by the National Marine Electronics Association of America. It is an international standard that enables equipment from many different manufactures to be connected together and share information.

- ♦ **OSGB = Ordnance Survey of Great Britain**

A coordinate system describing only Great Britain charts. Generally used with GBR36 datum, which also describes only Great Britain charts. This coordinate system cannot be used in any other part of the world.

- ♦ **Pair**

The two selectable secondary stations, of a Loran-C chain, which are used to calculate the TD (Time Difference) position of a point in the map area covered by the selected Loran-C chain.

- ♦ **Pictures & Diagrams**

The MAX data format allows assigning one or more image to any cartographic object. These *Pictures* are typically used to facilitate the identification of cartographic objects or places around the map: they can be the landscape layout nearby a harbour, the shape of a bridge or of a buoy etc. On some objects, such as bridges, the image associated can represent the *Diagram* representing the shape of the objects and the various characteristics (length, height, type of bridge etc.).

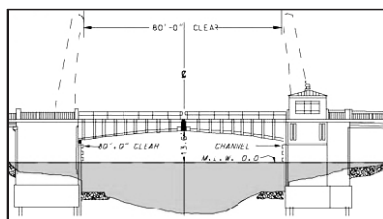

- ♦ **Port Info**
The Port Info function is a combination of a Port Info database containing all the relevant Safety and Navigational information normally found in good pilot books and a presentation software which displays special Port Facility Symbols.
- ♦ **Ports + Services**
Areas along shore with facilities for mooring, downloading and uploading of ships, generally sheltered from waves and winds. Port installations are piers, wharves, pontoons, dry docks, cranes... .
- ♦ **Route**
Sequence of Waypoints connected by segments (Route Legs). Among the available Routes, only one is the Active Route, which is shown by a straight line and arrows to indicate the direction.
- ♦ **RTCM = Radio Technical Commission for Maritime Services**
The data format created by the Radio Technical Commission Maritime to transmit Differential GPS corrections.
- ♦ **SCALE**
It allows the display of Map Scale (magnitude of the reference scale expressed in the actual unit of measure) and the current Map Datum.
- ♦ **SNR = Signal to Noise Ratio**
It is the ratio between the magnitude of a radio signal and the magnitude of the noise (that is, the interferences). The SRN is expressed in decibels and it is associated to the GPS satellites signal quality.
- ♦ **SOG = Speed Over Ground**
The current velocity at which the vessel is travelling, relative to a ground location. The SOG is normally provided by the GPS sensor.
- ♦ **SPD = Speed Through Water**
The speed of the vessel relative to the water.
- ♦ **Spot Sounding**
It is the depth of the water in a specific and charted position. It is represented on the map by its own value expressed in the current depth unit.
- ♦ **STR = Steering**
The difference between COG and CTS. If COG is 25° and CTS is 30°, then STR is 5° Right.
- ♦ **TD = Time Difference**
Loran positions are determined by precise timing of the intervals between reception of pulses transmitted by pairs of stations in the selected chain. Between any two stations a ship must be located somewhere along a line of possible positions where the measured Time Difference, TD, between arrival of pulses from those stations would be observed. The TD is measured from the time of reception of the master station signal to the time of reception of the slave station signal (see also Pair).
- ♦ **Tide**
The periodic rise and fall of the surface of oceans, bays, etc., due principally to the gravitational interactions between the Moon and Earth.
- ♦ **Tide Info**
The Tide Info feature is the combination of a new tide heights database that will be included within new C-CARDS and new features which calculate the tide graph for all primary and secondary ports worldwide. This function can calculate the tide heights for any past or future date and as a by-product of this calculation will also display the Maximum and Minimum Tide height and time for the day selected plus the times of Sunrise and Sunset. At some chart levels, the chart plotter will display a new Tide Diamond Symbol for every Port or tide point in the database covered by that particular C-CARD.

- ♦ **Tracks + Routes**
Recommended and established routes for ships at sea, including traffic separation schemes, deep water routes.
- ♦ **TRN = Turning**
The difference between COG and BRG. If COG is 80° and BRG is 75°, TRN is 5° Left.
- ♦ **TTG = Time To Go**
The estimated time needed to reach your destination, based on your current speed and the distance to destination.
- ♦ **TWD = True Wind Direction**
Direction of the Wind relative to a fixed point on the earth.
- ♦ **TWS = True Wind Speed**
Velocity of the Wind relative to a fixed point on the earth.
- ♦ **Underwater Objects**
Objects like obstruction, wreck, cable...
- ♦ **User Point**
Object you place on the chart identified by its coordinates and displayed on the screen with a reference symbol (see Mark, Waypoint).
- ♦ **UTC = Universal Time Coordinated**
A time scale based on the rotation of the earth that is used by most broadcast time services.
- ♦ **UTM = Universal Transverse Mercator**
Metric Grid system used on most large and intermediate scale land topographic charts and maps.
- ♦ **Variation**
The angle between the magnetic and geographic meridians at any place, expressed in degrees West or East to indicate the direction of magnetic North from true North. It changes from point to point, and (at the same point) with time.
- ♦ **VMG= Velocity Made Good**
It is the destination closing Velocity. The VMG is calculated using the current speed of the vessel (SOG) and the difference between the current vessel course and the bearing to the destination.
- ♦ **WAAS = Wide Area Augmentation System**
The Federal Aviation Administration (FAA), in cooperation with other DOT organizations and DOD, is augmenting the GPS/SPS with a satellite-based augmentation system, the WAAS. It will provide a signal-in-space to WAAS users to support en route through precision approach navigation. After achieving initial operational capability, the WAAS will then be incrementally improved over the next years to expand the area of coverage, increase the availability of precision approaches, increase signal redundancy and reduce operational restrictions.
- ♦ **Waypoint**
Any point to which one intends to navigate. A sequence of Waypoints makes up a Route plan.
- ♦ **WGS-84 = World Geodetic System 1984**
Coordinates System or Datum developed by the Defence Mapping Agency (DMA). It is the default geodetic Datum used by the chart plotter and the GPS.
- ♦ **Zoom-In**
Shows more detail in a smaller area.
- ♦ **Zoom-Out**
Operates similarly to zoom -in, but in the reverse, showing a wider but less detailed view.
- ♦ **XTE = Cross Track Error**
The distance from the ship's present position to the closest point on a line between the origin and destinations Waypoints of the navigation.

SEAHORSE & SEAHORSE E

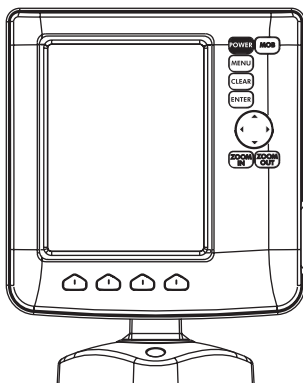

FEATURES & FUNCTIONS

- ◆ Direct sunlight viewable color LCD vertical display
- ◆ Worldwide Built-in Cartography showing C-MAP detail up to 2.0 NM
- ◆ Positional information from GPS
- ◆ GPS Signal Status page
- ◆ Navigation Data pages
- ◆ 500 Waypoints/Marks and 25 Routes (50 Waypoints max per Route)
- ◆ 1000 Track Points
- ◆ Create, Move, Insert, Edit or Erase Waypoint
- ◆ Create, Move, Edit or Erase Mark
- ◆ Navigation to Goto
- ◆ Create, Save, Name, Edit or Follow a Route
- ◆ Route Data Report and User Points (Marks/Waypoints) List pages
- ◆ Find Ports Services, Ports By Name, Ports By Distance, Tide Stations, Wrecks, Obstructions, Cursor, POIs, Lakes By Name, Lakes Informations, Coordinates or User Points
- ◆ Display Tide info and Tide Graph page
- ◆ Automatic Info on cartographic objects or User Points
- ◆ Display vessel's position, direction and Track
- ◆ Alarms Handling
- ◆ Man OverBoard (MOB) to navigate back to a missing person or object
- ◆ Simulation Mode with cursor control

TECHNICAL SPECIFICATIONS

- | | |
|-------------------------------|---|
| ◆ Power consumption | : 6 Watt max, 10 - 35 Volt dc |
| ◆ Interface | : NMEA-0183 |
| ◆ Autopilot Interface | : NMEA-0180, NMEA-0180/CDX, NMEA-0183 |
| ◆ Display | : Sun Light Viewable Color LCD (active area 5.6") |
| ◆ Display Resolution | : 240 x 320 pixels |
| ◆ Cartography | : C-MAP C-CARD |
| ◆ Operating temperature range | : 0/+55 degrees Celsius |
| ◆ Memory | : Non volatile |

- Keyboard : Silicon rubber, backlight
- Weight : 540 gr. (with external bracket)
460 gr. (without external bracket)

When the package containing the chart plotter is opened for the first time after purchase, please make sure that the following contents are present (if any item is missing, please contact your local dealer):

- Bracket
- Chart plotter's protective cover
- Fuse 2 Amp. + fuseholder
- User Manual
- Flush mounting kit (**SEAHORSE E**)
- Smart DGPS WAAS Receiver with cable 15 mt/45 feet (**SEAHORSE E**)

INSERTING/REMOVING PROCEDURE

Inserting the C-CARD

Remove the front cover as explained in the following picture. Hold the C-CARD by the long inclined side so that you can see the C-MAP label. Gently push the C-CARD into the slot; push the C-CARD in as far as it will go to hold fixed into the slot and place the front cover again.

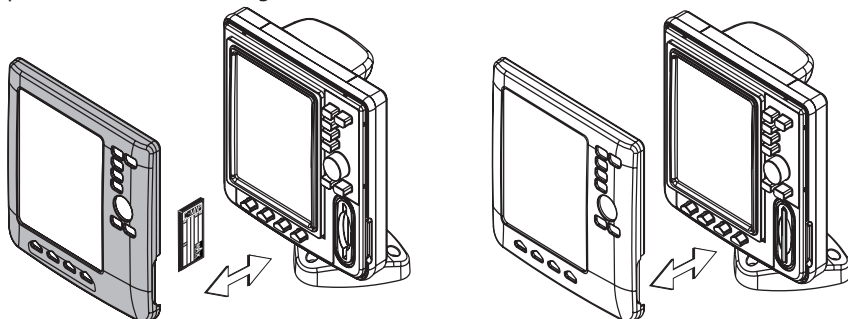

Removing the C-CARD

Remove the front cover and the C-CARD remove out of the slot.

CHART PLOTTER DIMENSIONS

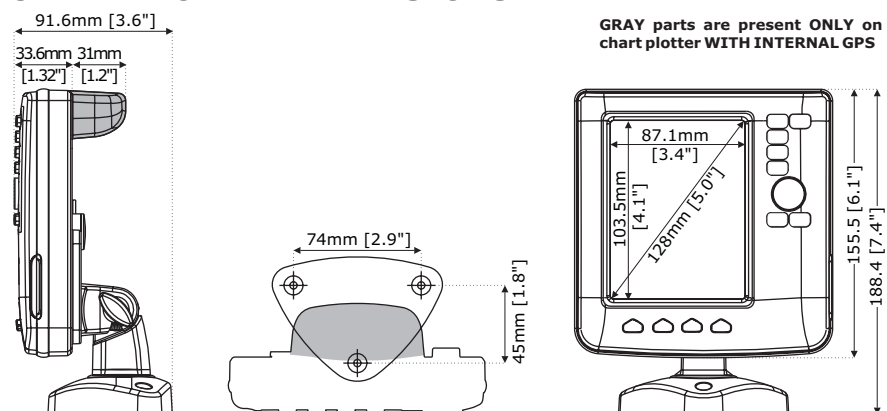

INSTALLATION AND REMOVING

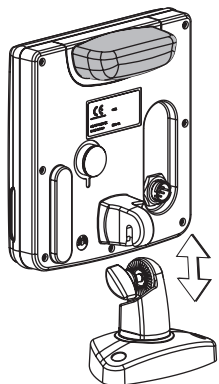

Bracket installation for **SEAHORSE/SEAHORSE E**

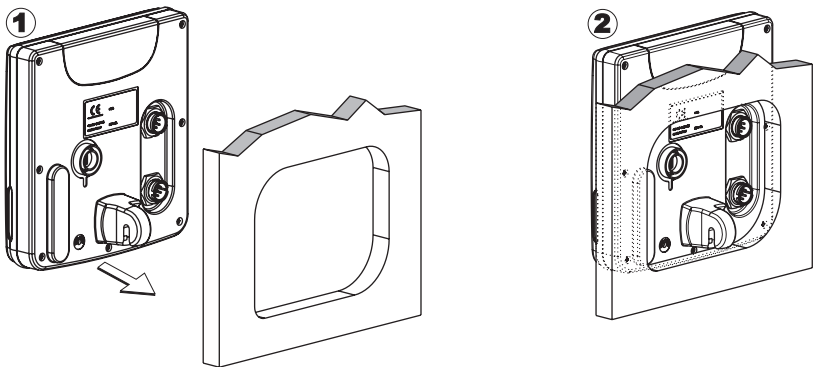

Flush mount installation for **SEAHORSE E**

EXTERNAL WIRING

*GRAY part is ONLY for GPS EXTERNAL version

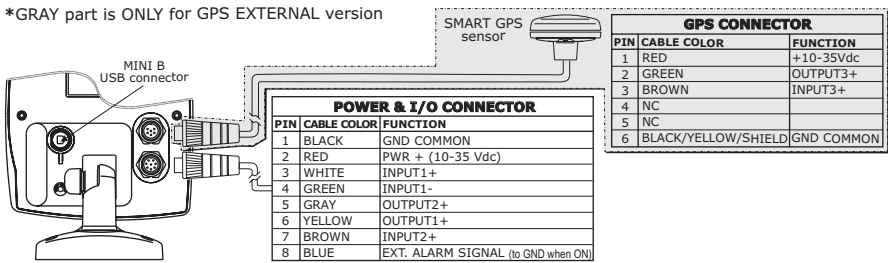

SEAHORSE/SEAHORSE E External Wiring

TYPICAL CONNECTIONS

GPS Connection for SEAHORSE E

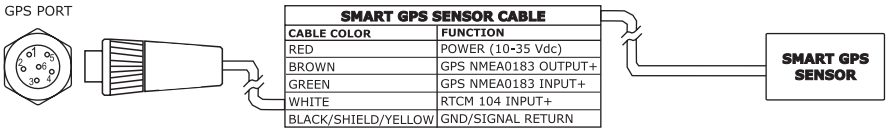

GPS Connections on Port 3

Autopilot Connection

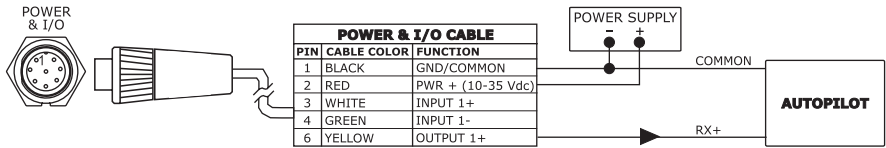

Autopilot Connections on Port 1

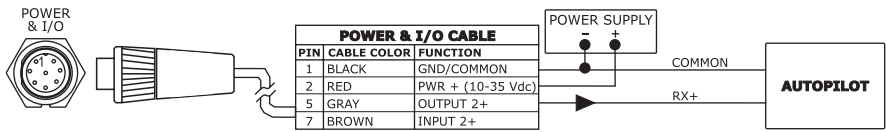

Autopilot Connections on Port 2

External NMEA Connection

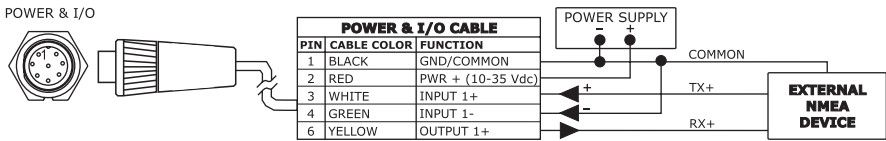

External NMEA Connections on Port 1

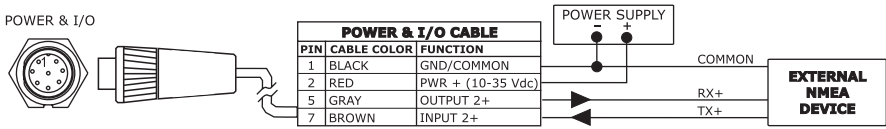

External NMEA Connections on Port 2

External Alarm Connection

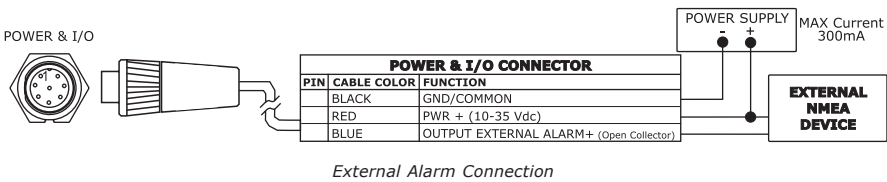

C-COM GSM PLUS Connection

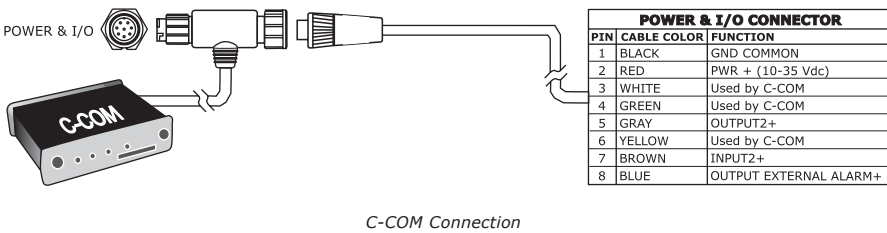

BARRACUDA & BARRACUDA iGPS

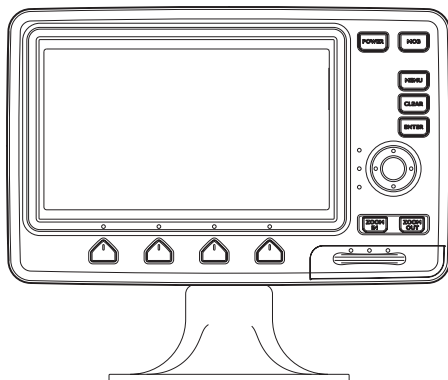

FEATURES & FUNCTIONS

- ◆ Direct sunlight viewable color LCD 16/9 display
- ◆ Worldwide Built-in Cartography showing C-MAP detail up to 2.0 NM
- ◆ Positional information from GPS
- ◆ GPS Signal Status page
- ◆ Navigation Data pages
- ◆ 500 Waypoints/Marks and 25 Routes (50 Waypoints max per Route)
- ◆ 1000 Track Points
- ◆ Create, Move, Insert, Edit or Erase Waypoint
- ◆ Create, Move, Edit or Erase Mark
- ◆ Navigation to Goto
- ◆ Create, Save, Name, Edit or Follow a Route
- ◆ Route Data Report and User Points (Marks/Waypoints) List pages
- ◆ Find Ports Services, Ports By Name, Ports By Distance, Tide Stations, Wrecks, Obstructions, Cursor, POIs, Lakes By Name, Lakes Informations, Coordinates or User Points
- ◆ Display Tide info and Tide Graph page
- ◆ Automatic Info on cartographic objects or User Points
- ◆ Display vessel's position, direction and Track
- ◆ Alarms Handling
- ◆ Man OverBoard (MOB) to navigate back to a missing person or object
- ◆ Simulation Mode with cursor control

TECHNICAL SPECIFICATIONS

- | | |
|-------------------------------|---|
| ◆ Power consumption | : 630mA max @ 10V |
| ◆ Interface | : NMEA0183 |
| ◆ Autopilot Interface | : NMEA-0180, NMEA-0180/CDX, NMEA-0183 |
| ◆ Display | : Sun Light Viewable Color LCD (active area 7") |
| ◆ Display Resolution | : 480 x 234 pixels |
| ◆ Cartography | : C-MAP C-CARD |
| ◆ Operating temperature range | : 0/+55 degrees Celsius |
| ◆ Memory | : Non volatile with battery backup |
| ◆ Keyboard | : Silicon rubber, backlight |
| ◆ Weight | : 1,1 Kg |

When the package containing the chart plotter is opened for the first time after purchase, please make sure that the following contents are present (if any item is missing, please contact your local dealer):

- External quick disconnect bracket and I/O cable 1,5 mt/5.9"
- Chart plotter's protective cover
- Fuse 2 Amp. + fuseholder
- User Manual
- Flush mounting kit (BARRACUDA)
- Smart DGPS WAAS Receiver with cable 15 mt/45 feet (BARRACUDA)

INSERTING/REMOVING PROCEDURE

Inserting the C-CARD

Open the door, hold the C-CARD by the long side so that you can see the "C-MAP" label and gently push the C-CARD into the door slot (1). Close the door pushing the C-CARD in as far as it will go to hold fixed into the chart plotter slot (2). When finished the door must be right closed as shown in the picture (3).

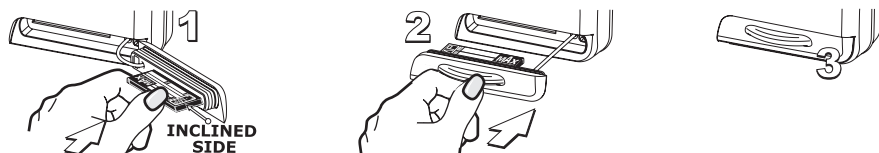

Removing the C-CARD

To remove the C-CARD inserted in the chart plotter open the door (1). The C-CARD will eject out of the chart plotter slot remaining fixed into the door (2). Then remove the C-CARD from the slot (3).

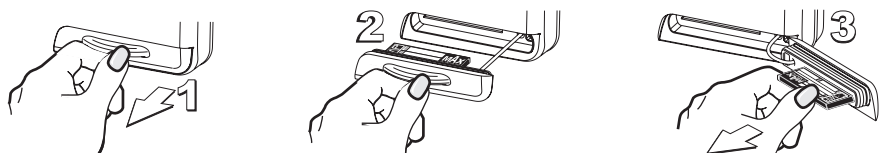
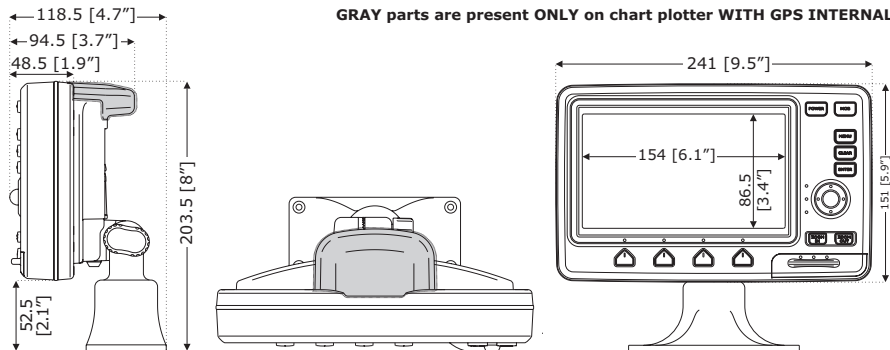
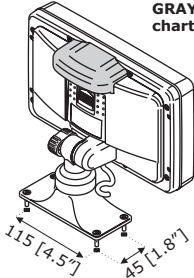
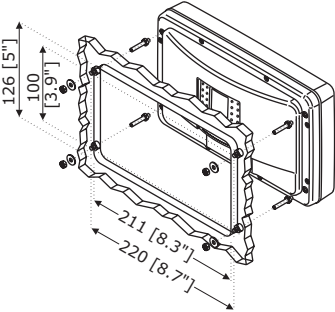

CHART PLOTTER DIMENSIONS

GRAY parts are present ONLY on chart plotter WITH GPS INTERNAL



INSTALLATION AND REMOVING



GRAY parts are present ONLY on chart plotter WITH GPS INTERNAL

Flush mount installation for **BARRACUDA** and Bracket installation for **BARRACUDA/BARRACUDA iGPS**

EXTERNAL WIRING

QUICK DISCONNECT BRACKET CABLE		
WIRE COLOR	DESCRIPTION	FUNCTION
BLACK	GND/COMMON	POWER SUPPLY GND
RED	POWER +10-35Vdc	POWER SUPPLY+
WHITE	INPUT1+	NMEA0183/C-COM
GREEN	INPUT1-	NMEA0183/C-COM
YELLOW	OUTPUT1+	NMEA0183/180/180CDX/C-COM
BROWN	INPUT2+	NMEA0183/C-COM
GRAY	OUTPUT2+	NMEA0183/180/180CDX/C-COM
ORANGE	INPUT3+	NMEA0183/C-COM
PINK	OUTPUT3+	NMEA0183/180/180CDX/C-COM
BLUE	SIGNAL - (common/return)	SIGNALS RETURN

External Wiring for **BARRACUDA**

QUICK DISCONNECT BRACKET CABLE		
WIRE COLOR	DESCRIPTION	FUNCTION
BLACK	GND/COMMON	POWER SUPPLY GND
RED	POWER +10-35Vdc	POWER SUPPLY+
WHITE	INPUT1+	NMEA0183/C-COM
GREEN	INPUT1-	NMEA0183/C-COM
YELLOW	OUTPUT1+	NMEA0183/180/180CDX/C-COM
BROWN	INPUT2+	NMEA0183/C-COM
GRAY	OUTPUT2+	NMEA0183/180/180CDX/C-COM
ORANGE	INPUT3+	RTCM 104 INPUT
PINK	OUTPUT3+	INT. GPS OUTPUT NMEA0183
BLUE	SIGNAL - (common/return)	SIGNALS RETURN

External Wiring for **BARRACUDA iGPS**

TYPICAL CONNECTIONS

GPS Connection FOR BARRACUDA

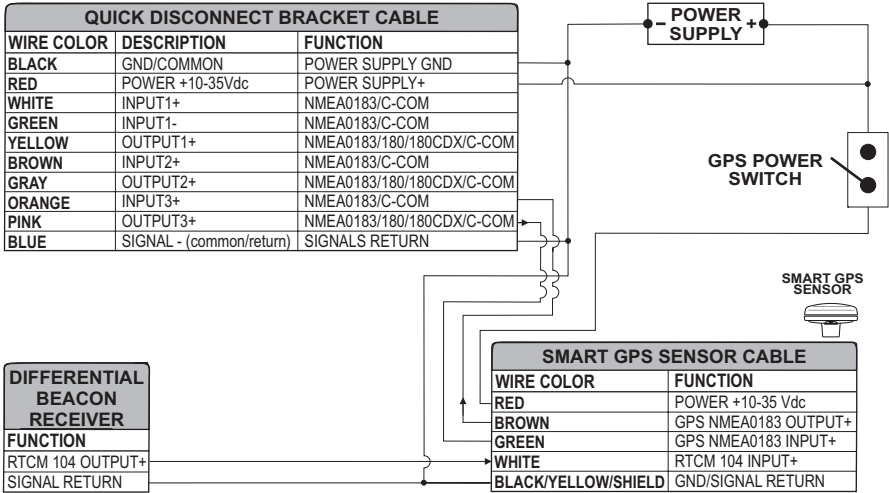

GPS Connections on Port 3

Autopilot Connection

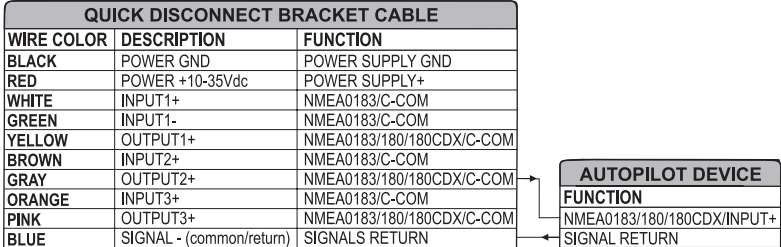

Autopilot Connections on Port 2

External NMEA Connection

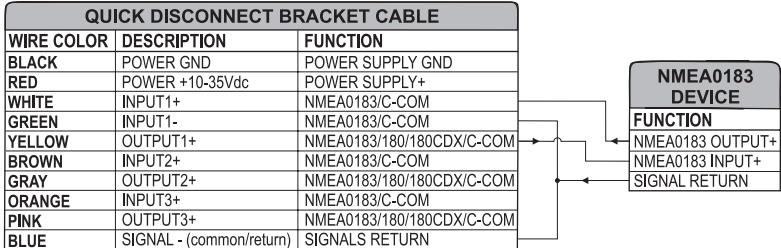

External NMEA Connections on Port 1

C-COM GSM Plus Connection

To connect the modem C-COM to the chart plotter with quick disconnect bracket follow the procedure:

1. Cut the C-COM cable about 1.96" [5 cm] from the "T" connector:

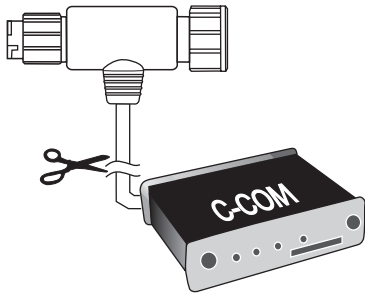

C-COM Cable

2. Connect the wires to the quick disconnect bracket cable as follows:

QUICK DISCONNECT BRACKET CABLE			C-COM GSM Plus CABLE	
WIRE COLOR	DESCRIPTION	FUNCTION	WIRE COLOR	FUNCTION
BLACK	POWER GND	POWER SUPPLY GND	BLACK	GND
RED	POWER +10-35Vdc	POWER SUPPLY+	RED	POWER SUPPLY+
WHITE	INPUT1+	C-COM	WHITE	C-COM TX+
GREEN	INPUT1-	C-COM	GREEN	C-COM TX-
YELLOW	OUTPUT1+	C-COM	YELLOW	C-COM RX+

Connection for the Port 1

Beacon Receiver Connection BARRACUDA iGPS (Internal GPS Receiver)

QUICK DISCONNECT BRACKET CABLE			DIFFERENTIAL BEACON RECEIVER
WIRE COLOR	DESCRIPTION	FUNCTION	
BLACK	POWER GND	POWER SUPPLY GND	FUNCTION
RED	POWER +10-35Vdc	POWER SUPPLY+	RTCM 104 OUTPUT+
WHITE	INPUT1+	NMEA0183/C-COM	SIGNAL RETURN
GREEN	INPUT1-	NMEA0183/C-COM	
YELLOW	OUTPUT1+	NMEA0183/180/180CDX/C-COM	
BROWN	INPUT2+	NMEA0183/C-COM	
GRAY	OUTPUT2+	NMEA0183/180/180CDX/C-COM	
ORANGE	INPUT3+	RTCM 104 INPUT	
PINK	OUTPUT3+	NMEA0183/180/180CDX/C-COM	
BLUE	SIGNAL - (common/return)	SIGNALS RETURN	

NOTE For BARRACUDA: To connect a Differential Beacon Receiver see previous figure "GPS Connection BARRACUDA" (External Smart GPS Receiver).

STARFISH & STARFISH E

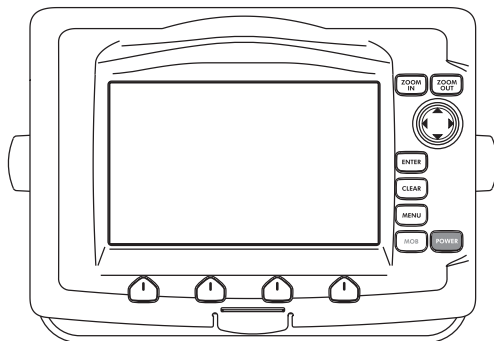

FEATURES & FUNCTIONS

- ◆ Direct sunlight viewable color LCD 16/9 display WCGA (800x480) resolution
- ◆ Worldwide Built-in Cartography showing C-MAP detail up to 2.0 NM
- ◆ Positional information from GPS
- ◆ GPS Signal Status page
- ◆ Navigation Data pages
- ◆ 500 Waypoints/Marks and 25 Routes (50 Waypoints max per Route)
- ◆ 1000 Track Points
- ◆ Create, Move, Insert, Edit or Erase Waypoint
- ◆ Create, Move, Edit or Erase Mark
- ◆ Navigation to Goto
- ◆ Create, Save, Name, Edit or Follow a Route
- ◆ Route Data Report and User Points (Marks/Waypoints) List pages
- ◆ Find Ports Services, Ports By Name, Ports By Distance, Tide Stations, Wrecks, Obstructions, Cursor, POIs, Lakes By Name, Lakes Informations, Coordinates or User Points
- ◆ Display Tide info and Tide Graph page
- ◆ Automatic Info on cartographic objects or User Points
- ◆ Display vessel's position, direction and Track
- ◆ Alarms Handling
- ◆ Man OverBoard (MOB) to navigate back to a missing person or object
- ◆ Simulation Mode with cursor control
- ◆ Video Input option

TECHNICAL SPECIFICATIONS

- ◆ Power consumption (with internal GPS) : 1.1A max @ 10V
- ◆ Power consumption (no external GPS connected): 1.0A max @ 10V
- ◆ Interface : NMEA0183
- ◆ Autopilot Interface : NMEA-0180, NMEA-0180/CDX, NMEA-0183
- ◆ Video Input (color with Video Input) : PAL or NTSC video signals automatically selected
- ◆ Display : Sun Light Viewable Color LCD (active area 7" wide)

- | | |
|-------------------------------|------------------------------------|
| • Display Resolution | : 800 x 480 pixels |
| • Cartography | : C-MAP C-CARD |
| • Operating temperature range | : 0/+55 degrees Celsius |
| • Memory | : Non volatile with battery backup |
| • Keyboard | : Silicon rubber, backlight |
| • Weight | : 1,1 Kg |

When the package containing the chart plotter is opened for the first time after purchase, please make sure that the following contents are present (if any item is missing, please contact your local dealer):

- External bracket and I/O cable 1,5 mt/5.9"
- Chart plotter's protective cover
- Fuse 2 Amp. + fuseholder
- User Manual
- Flush mounting kit (STARFISH E)
- Smart DGPS WAAS Receiver with cable 15 mt/45 feet (STARFISH E)

INSERTING/REMOVING PROCEDURE

Remove the front cover as explained in the following pictures. Hold the C-CARD by the long inclined side so that you can see the C-MAP label. Gently push the C-CARD into the slot; push the C-CARD in as far as it will go to hold fixed into the slot and place the front cover again.

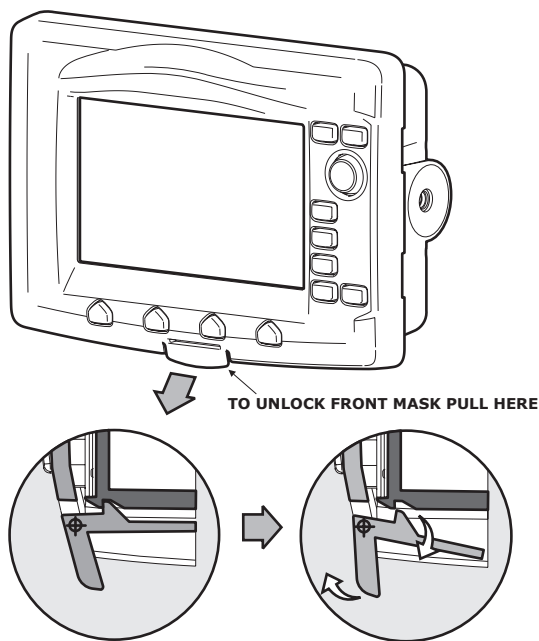

Removing the front cover

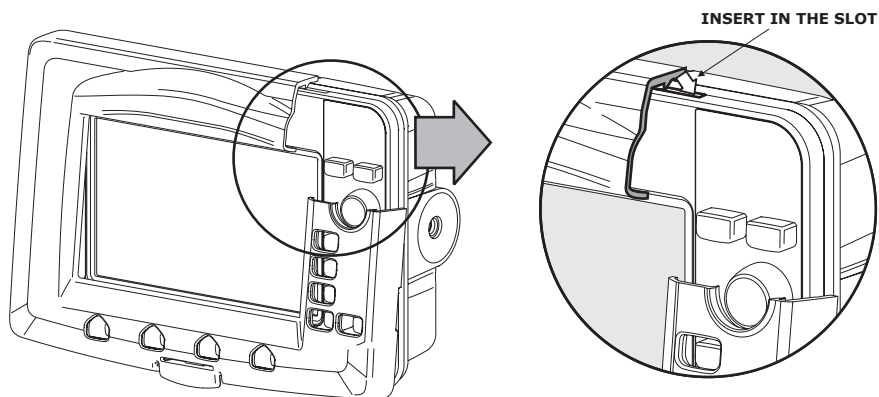

Placing the front cover

CHART PLOTTER DIMENSIONS

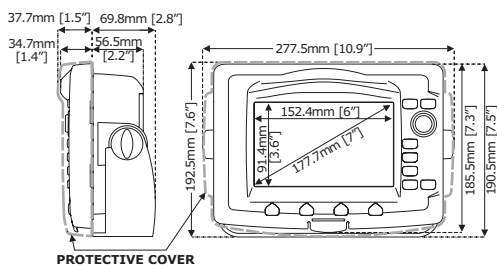

INSTALLATION AND REMOVING

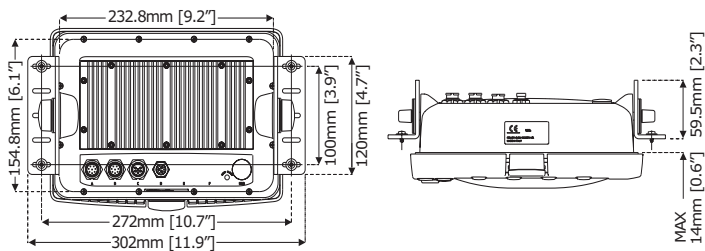

Flush Installation

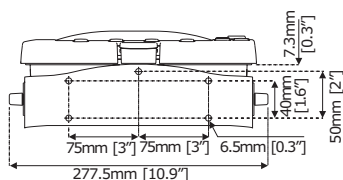

Bracket Installation

EXTERNAL WIRING

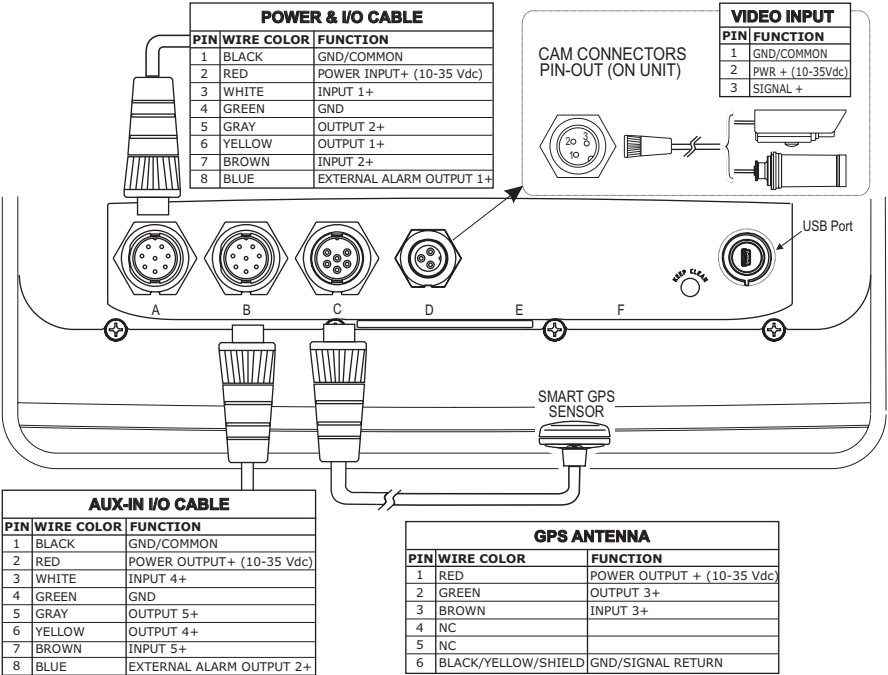

TYPICAL CONNECTIONS

GPS Connection

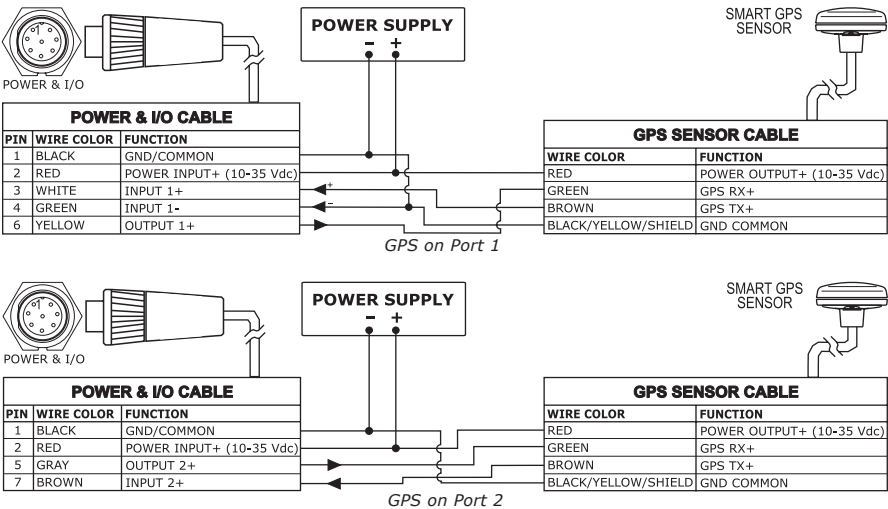

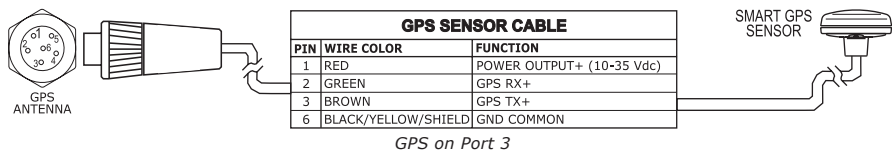

Autopilot Connection

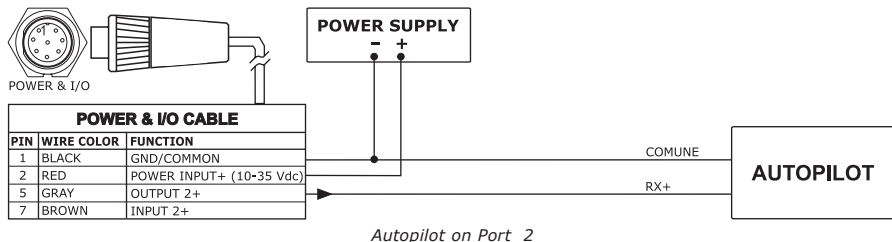
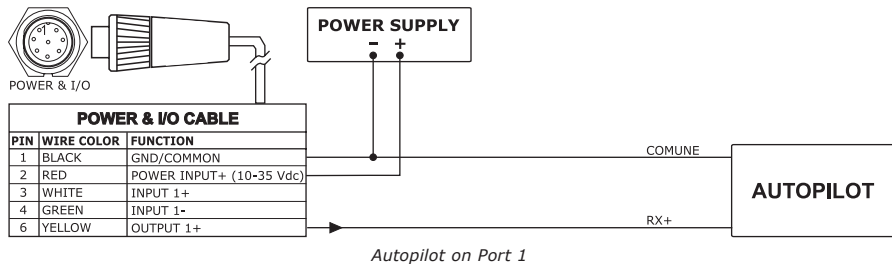

External NMEA Connection

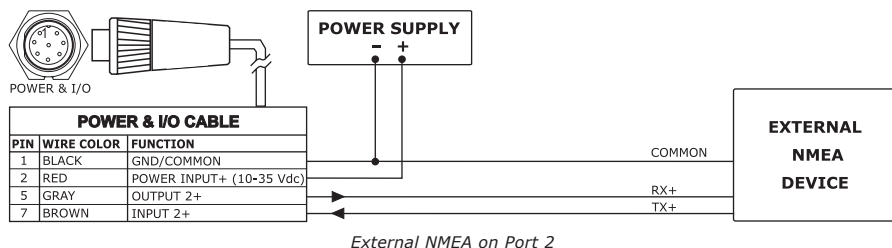
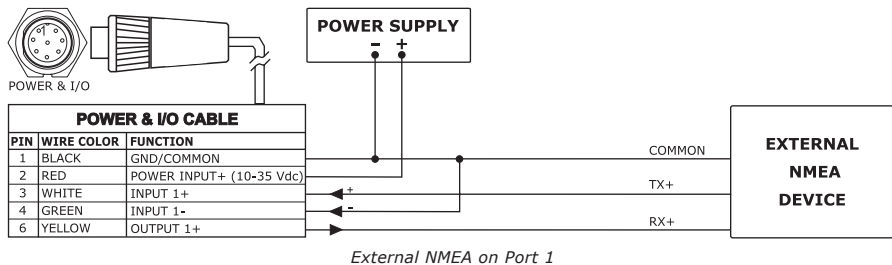

External Alarm Connection

POWER & I/O

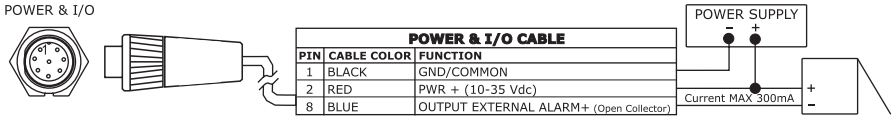

External Alarm Connection

C-COM GSM PLUS Connection

POWER & I/O

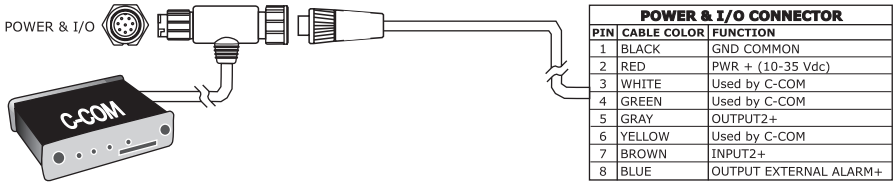

C-COM Connection

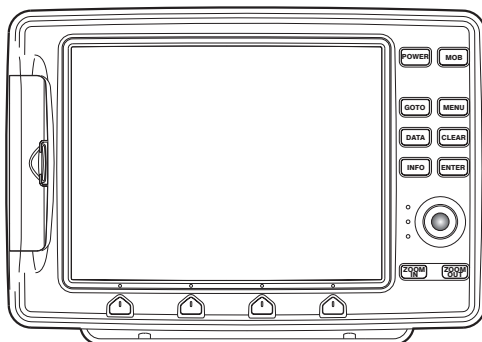

FEATURES & FUNCTIONS

- ◆ Direct sunlight viewable color 11" LCD display
- ◆ Worldwide Built-in Cartography showing C-MAP detail up to 2.0 NM
- ◆ Positional information from GPS
- ◆ GPS Signal Status page
- ◆ Navigation Data pages
- ◆ Wind Data pages
- ◆ 1000 Waypoints/Marks and 50 Routes (50 Waypoints max per Route)
- ◆ 5000 Track Points
- ◆ Create, Move, Insert, Edit or Erase Waypoint
- ◆ Create, Move, Edit or Erase Mark
- ◆ Navigation to Goto
- ◆ Create, Save, Name, Edit or Follow a Route
- ◆ Route Data Report and User Points (Marks/Waypoints) List pages
- ◆ Find Ports Services, Ports By Name, Ports By Distance, Tide Stations, Wrecks, Obstructions, Cursor, POIs, Lakes By Name, Lakes Informations, Coordinates or User Points
- ◆ Display Tide info and Tide Graph page
- ◆ Automatic Info on cartographic objects or User Points
- ◆ Display vessel's position, direction and Track
- ◆ Alarms Handling
- ◆ Man OverBoard (MOB) to navigate back to a missing person or object
- ◆ Simulation Mode with cursor control
- ◆ Video Input option

TECHNICAL SPECIFICATIONS

- ◆ Power consumption : 1280mA max @ 12V
- ◆ Power consumption : 1500mA max @ 12V (with camera connected)
- ◆ Interface : NMEA0183
- ◆ Autopilot Interface : NMEA-0180, NMEA-0180/CDX, NMEA-0183
- ◆ Video Input (color with Video Input) : PAL or NTSC video signals automatically selected
- ◆ Display : TFT transmissive LCD (active area 10.4")

- Display Resolution : 640 x 480 pixels
- Cartography : C-MAP C-CARD
- Operating temperature range : 0/+55 degrees Celsius
- Memory : Non volatile with battery backup
- Keyboard : Silicon rubber, backlight
- Weight : 1,6 Kg

When the package containing the chart plotter is opened for the first time after purchase, please make sure that the following contents are present (if any item is missing, please contact your local dealer):

- External bracket and I/O cable 1,5 mt/5.9"
- AUX IN I/O cable 1,5 mt/5.9"
- Chart plotter's protective cover
- Fuse 2 Amp. + fuseholder
- User Manual
- Flush mounting kit
- Smart DGPS WAAS Receiver with cable 15 mt/45 feet

INSERTING/REMOVING PROCEDURE

Inserting the C-CARD

Hold the C-CARD by the short inclined side so that you can see the C-MAP label. Open the door, gently push the C-CARD into one of the two slots; push the C-CARD in as far as it will go, then close the door to hold fixed into the slot.

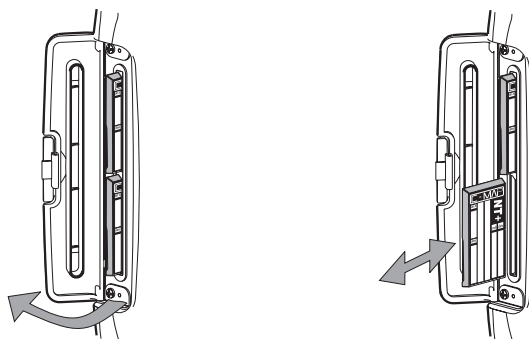

Removing the C-CARD

Open the door and remove the C-CARD out of one of the two slots (as shown in the right side of the previous picture).

CHART PLOTTER DIMENSIONS

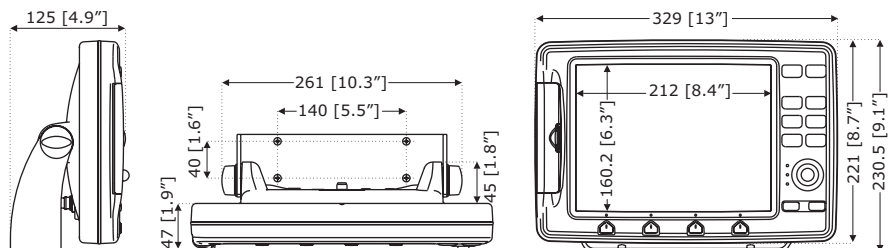

INSTALLATION AND REMOVING

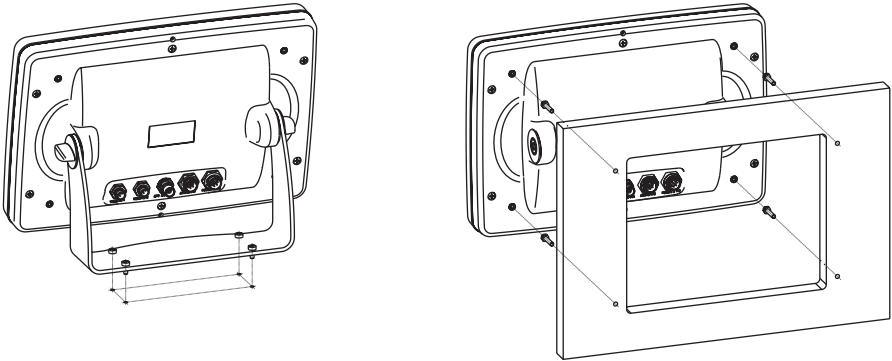

EXTERNAL WIRING

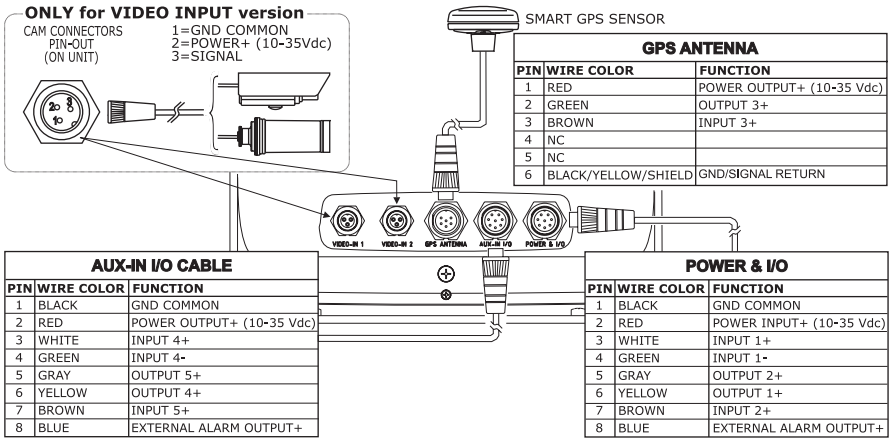

TYPICAL CONNECTIONS

GPS Connection

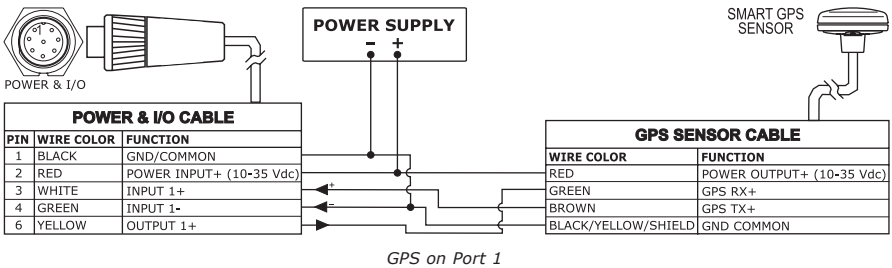

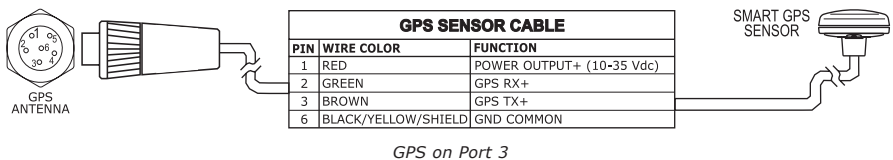
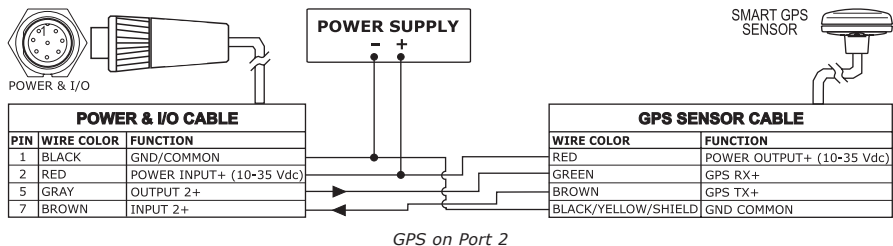

Autopilot Connection

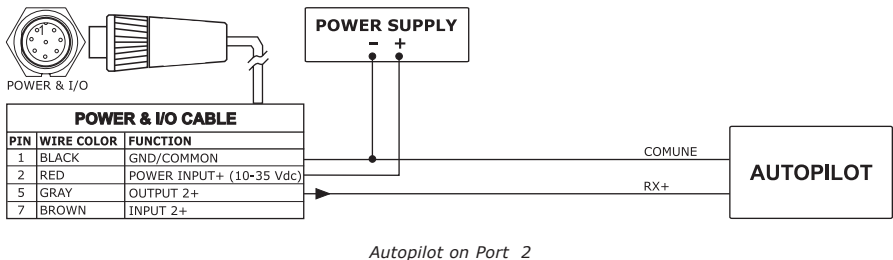
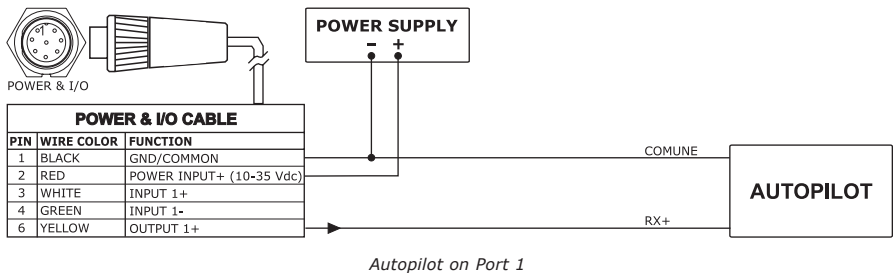

External NMEA Connection

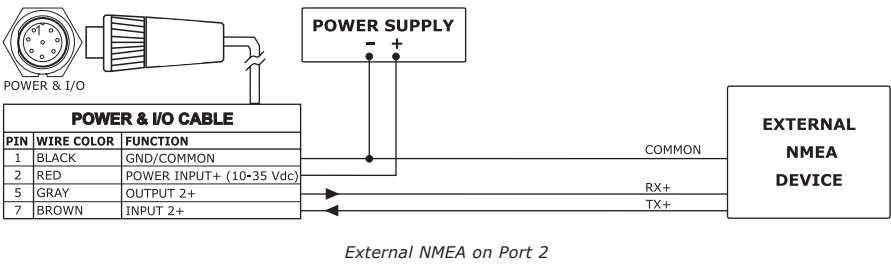
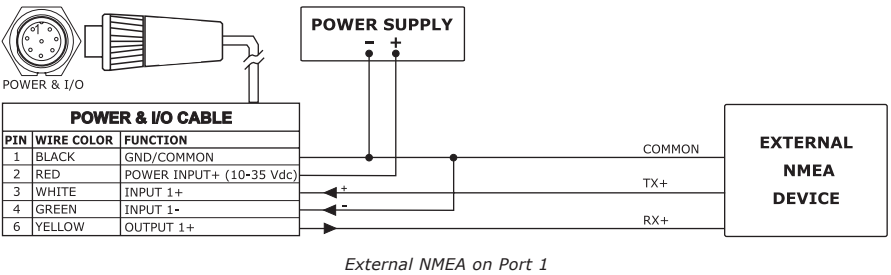

External Alarm Connection

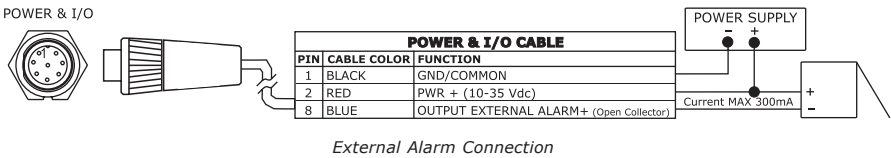

C-COM GSM PLUS Connection

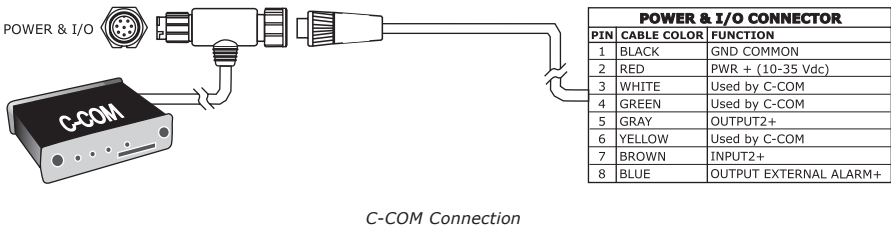



FEATURES & FUNCTIONS

- ♦ Direct sunlight viewable color 11" LCD display
- ♦ Worldwide Built-in Cartography showing C-MAP detail up to 2.0 NM
- ♦ Positional information from GPS
- ♦ GPS Signal Status page
- ♦ Navigation Data pages
- ♦ Wind Data pages
- ♦ 1000 Waypoints/Marks and 50 Routes (50 Waypoints max per Route)
- ♦ 5000 Track Points
- ♦ Create, Move, Insert, Edit or Erase Waypoint
- ♦ Create, Move, Edit or Erase Mark
- ♦ Navigation to Goto
- ♦ Create, Save, Name, Edit or Follow a Route
- ♦ Route Data Report and User Points (Marks/Waypoints) List pages
- ♦ Find Ports Services, Ports By Name, Ports By Distance, Tide Stations, Wrecks, Obstructions, Cursor, POIs, Lakes By Name, Lakes Informations, Coordinates or User Points
- ♦ Display Tide info and Tide Graph page
- ♦ Automatic Info on cartographic objects or User Points
- ♦ Display vessel's position, direction and Track
- ♦ Alarms Handling
- ♦ Man OverBoard (MOB) to navigate back to a missing person or object
- ♦ Simulation Mode with cursor control
- ♦ Video Input option
- ♦ Video Output option

TECHNICAL SPECIFICATIONS

- | | |
|-----------------------|--|
| ♦ Power consumption | : 1280mA max @ 12V |
| ♦ Power consumption | : 1500mA max @ 12V (with camera connected) |
| ♦ Interface | : NMEA0183 |
| ♦ Autopilot Interface | : NMEA-0180, NMEA-0180/CDX, NMEA-0183 |

- Video Input : PAL or NTSC video signals automatically selected
- Video Output : VGA compatible (optional adapter cable)
- Display : TFT transmissive LCD (*active area 10.4"*)
- Display Resolution : 800 x 600 pixels
- Cartography : C-MAP C-CARD
- Operating temperature range : 0/+55 degrees Celsius
- Memory : Non volatile
- Keyboard : Silicon rubber, backlight
- Weight : 1,6 Kg

When the package containing the chart plotter is opened for the first time after purchase, please make sure that the following contents are present (if any item is missing, please contact your local dealer):

- External bracket and I/O cable 1,5 mt/5.9"
- AUX IN I/O cable 1,5 mt/5.9"
- Chart plotter's protective cover
- Fuse 2 Amp. + fuseholder
- User Manual
- Flush mounting kit
- Smart DGPS WAAS Receiver with cable 15 mt/45 feet

INSERTING/REMOVING PROCEDURE

Inserting the C-CARD

Hold the C-CARD by the short inclined side so that you can see the C-MAP label. Open the door, gently push the C-CARD into one of the two slots; push the C-CARD in as far as it will go, then close the door to hold fixed into the slot.

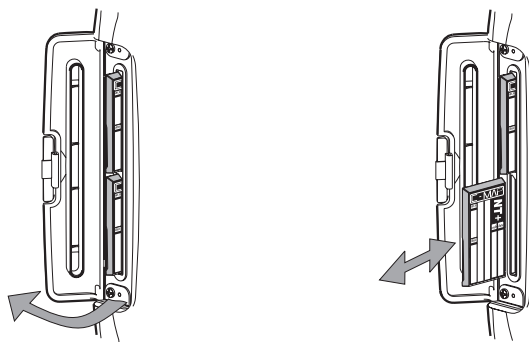

Removing the C-CARD

Open the door and remove the C-CARD out of one of the two slots (as shown in the right side of the previous picture).

CHART PLOTTER DIMENSIONS

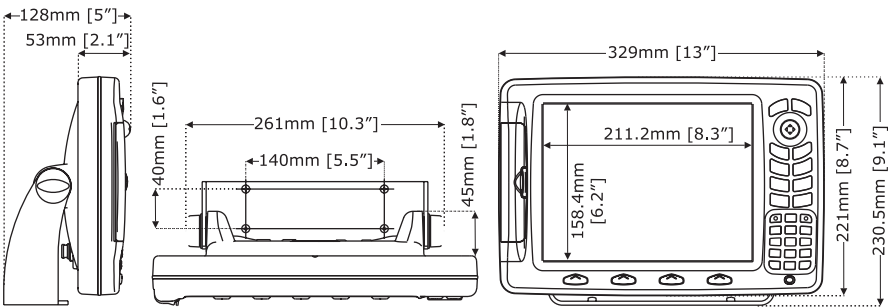

INSTALLATION AND REMOVING

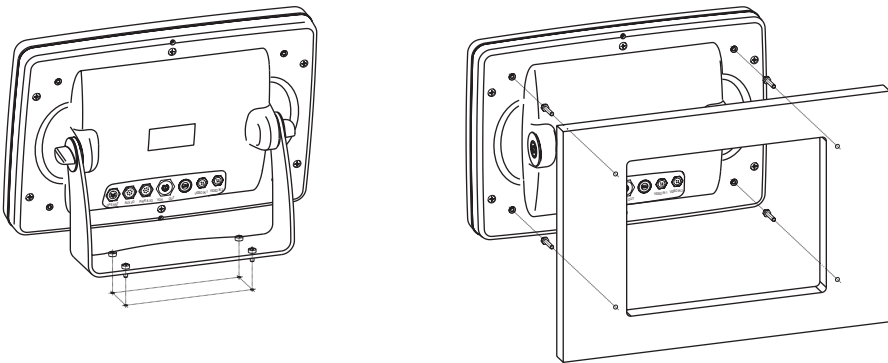

EXTERNAL WIRING

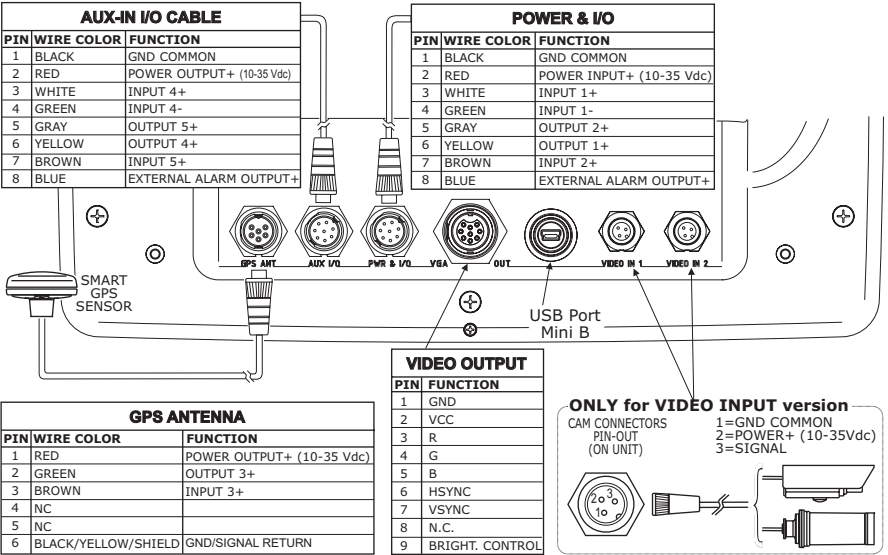

TYPICAL CONNECTIONS

GPS Connection

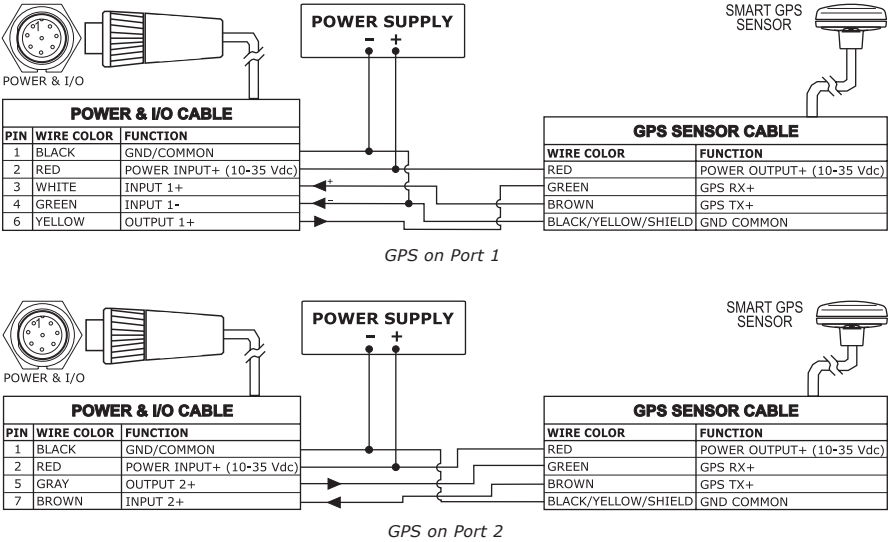

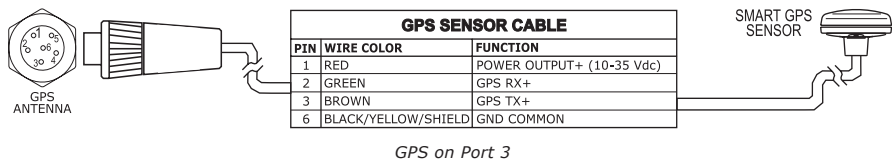

Autopilot Connection

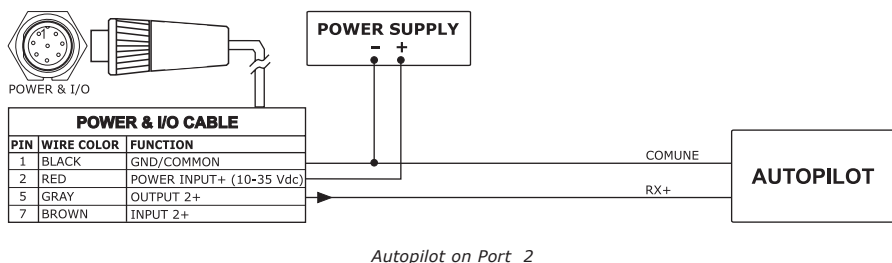
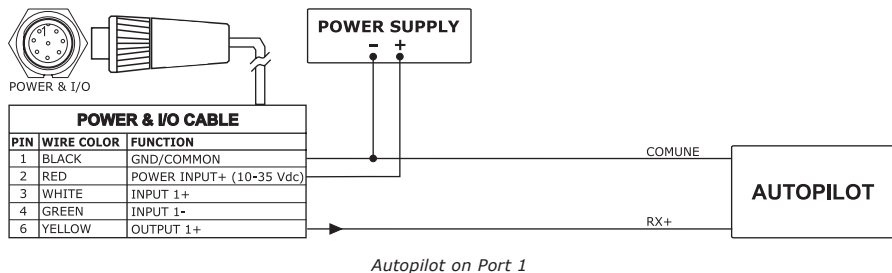

External NMEA Connection

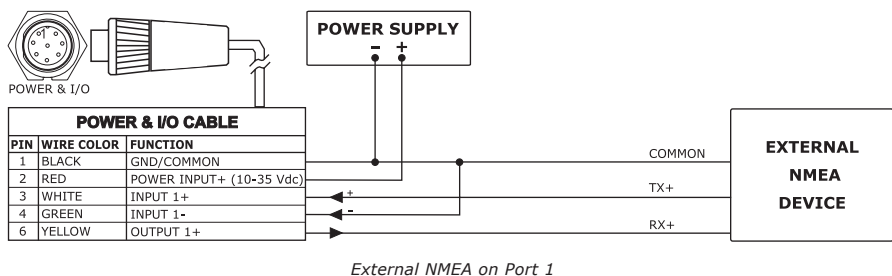

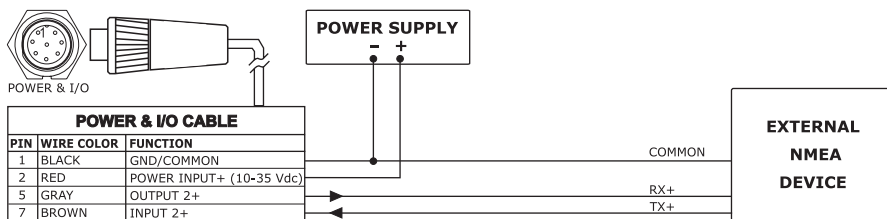

External Alarm Connection

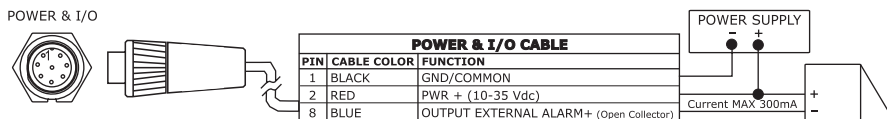

C-COM GSM PLUS Connection

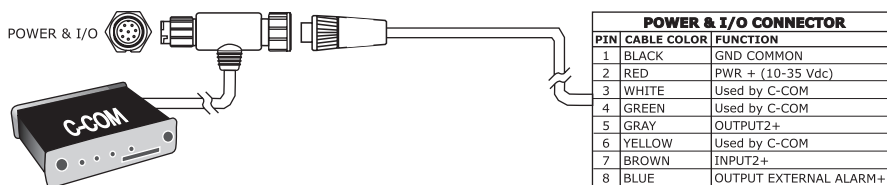

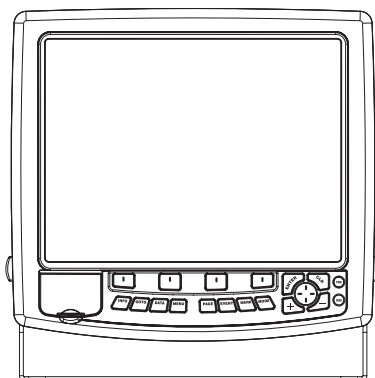

FEATURES & FUNCTIONS

- ◆ Direct sunlight viewable color 15" LCD display
- ◆ Worldwide Built-in Cartography showing C-MAP detail up to 2.0 NM
- ◆ Positional information from GPS
- ◆ GPS Signal Status page
- ◆ Navigation Data pages
- ◆ Wind Data pages
- ◆ 10000 Waypoints/Events/Marks and 10000 Routes
- ◆ 10000 Track Points
- ◆ Create, Move, Insert, Edit or Erase Waypoint
- ◆ Create, Move, Edit or Erase Mark/Event
- ◆ Navigation to Goto
- ◆ Create, Save, Name, Edit or Follow a Route
- ◆ Route Data Report and User Points (Marks/Events/Waypoints) List pages
- ◆ Find Ports Services, Ports By Name, Ports By Distance, Tide Stations, Wrecks, Obstructions, Cursor, POIs, Lakes By Name, Lakes Informations, Coordinates or User Points
- ◆ Display Tide info and Tide Graph page
- ◆ Automatic Info on cartographic objects or User Points
- ◆ Display vessel's position, direction and Track
- ◆ Alarms Handling
- ◆ Man OverBoard (MOB) to navigate back to a missing person or object
- ◆ Simulation Mode with cursor control
- ◆ Video Input option

TECHNICAL SPECIFICATIONS

- ◆ Power supply : 12-35 Volt DC
- ◆ Power consumption : 2.5A @ 12V
- ◆ Interface : NMEA0183
- ◆ Autopilot Interface : NMEA-0180, NMEA-0180/CDX, NMEA-0183
- ◆ Video Input (color with Video Input) : PAL or NTSC video signals automatically selected

- Display : TFT transmissive LCD (active area 15")
- Display Resolution : 1024 x 768 pixels
- Cartography : C-MAP C-CARD
- Operating temperature range : 32° to 131° F (0° to 55° C)
- Memory : Internal non volatile for user data backup
- Keyboard : Silicon rubber, backlight
- Weight : 4,5 Kg

When the package containing the chart plotter is opened for the first time after purchase, please make sure that the following contents are present (if any item is missing, please contact your local dealer):

- External bracket and I/O cable 1,5 mt/5.9"
- AUX IN I/O cable 1,5 mt/5.9"
- Chart plotter's protective cover
- Fuse 2 Amp. + fuseholder
- User Manual
- Flush mounting kit
- Smart DGPS WAAS Receiver with cable 15 mt/45 feet

INSERTING/REMOVING PROCEDURE

Inserting the C-CARD

Hold the C-CARD by the short inclined side so that you can see the C-MAP label. Open the door, gently push the C-CARD into one of the two slots; push the C-CARD in as far as it will go, then close the door to hold fixed into the slot.

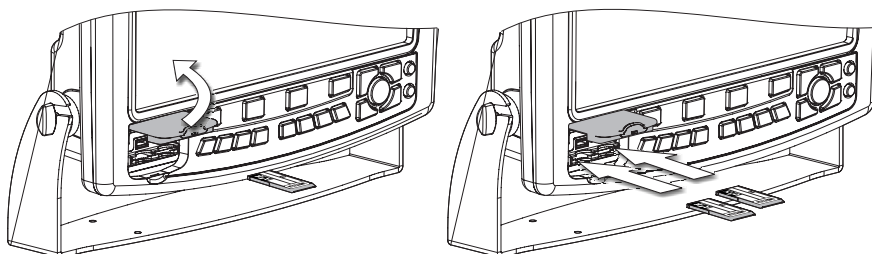

Removing the C-CARD

Open the door and remove the C-CARD out of the slot.

CHART PLOTTER DIMENSIONS

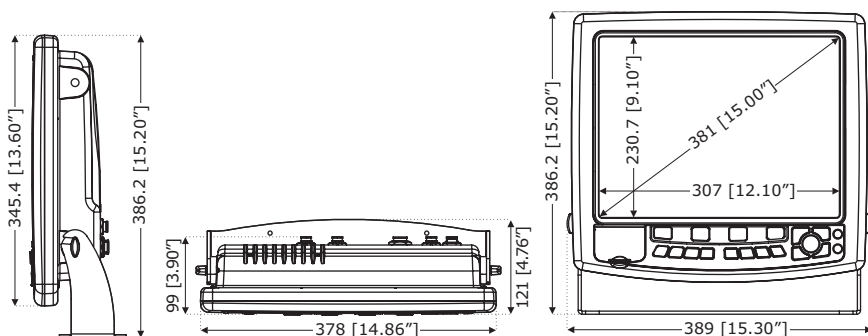

INSTALLATION AND REMOVING

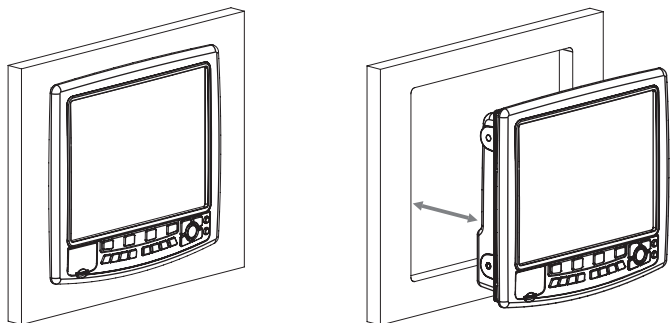

EXTERNAL WIRING

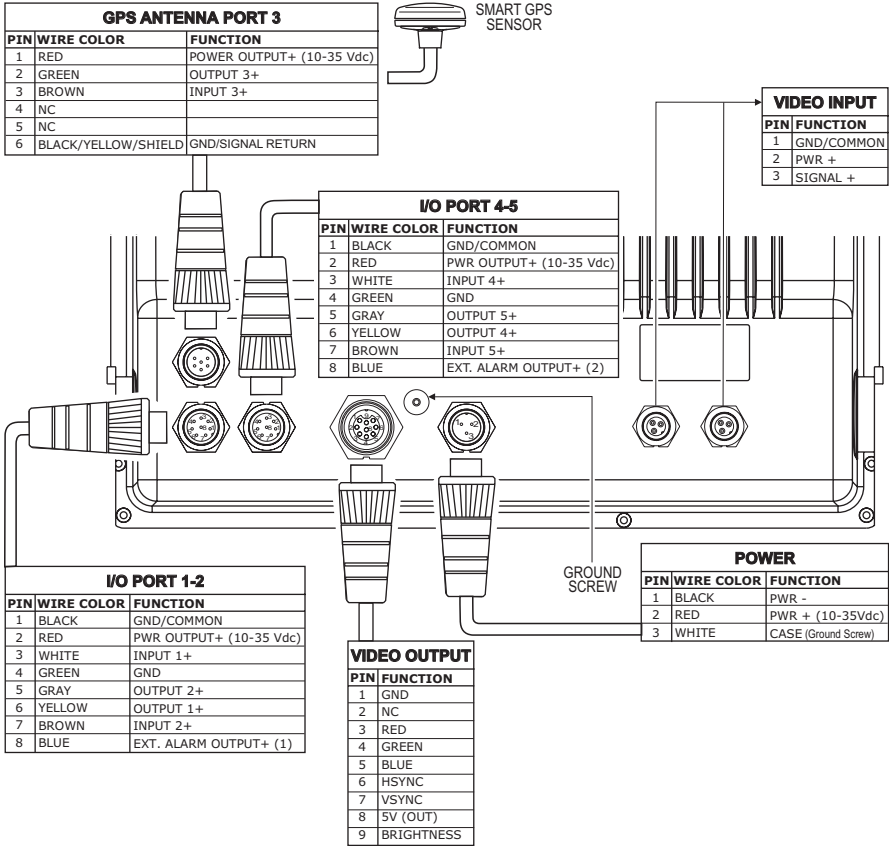

TYPICAL CONNECTIONS

GPS Connection

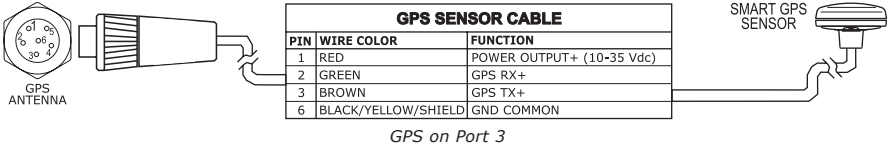

Autopilot Connection

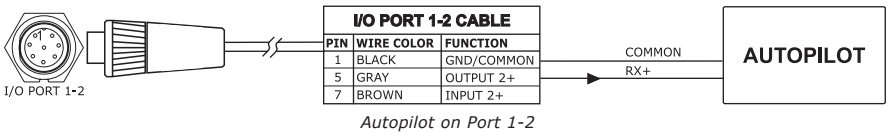

External NMEA Connection

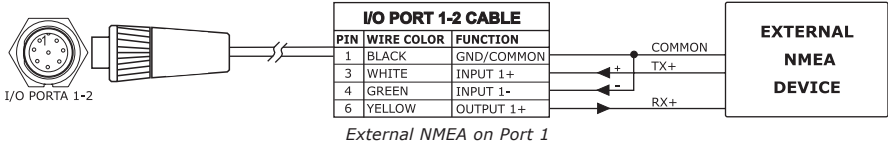

External Alarm Connection

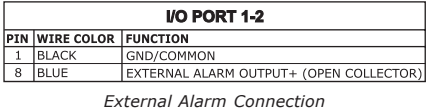

C-COM GSM PLUS Connection

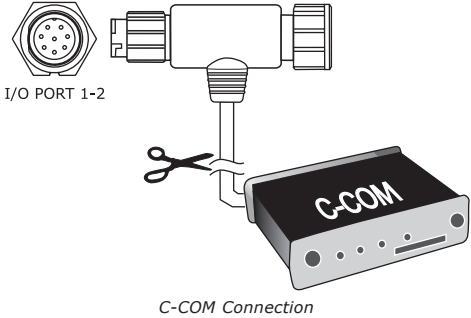

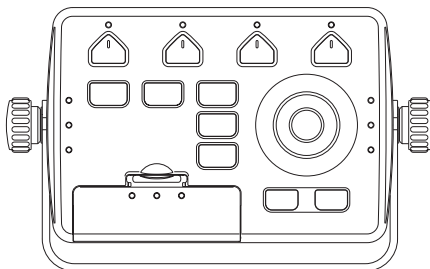

FEATURES & FUNCTIONS

- ◆ Worldwide Built-in Cartography showing C-MAP detail up to 2.0 NM
- ◆ Positional information from GPS
- ◆ GPS Signal Status page
- ◆ Navigation Data pages
- ◆ Wind Data pages
- ◆ 1000 Waypoints/Marks and 50 Routes (50 Waypoints max per Route)
- ◆ 5000 Track Points
- ◆ Create, Move, Insert, Edit or Erase Waypoint
- ◆ Create, Move, Edit or Erase Mark
- ◆ Navigation to Goto
- ◆ Create, Save, Name, Edit or Follow a Route
- ◆ Route Data Report and User Points (Marks/Waypoints) List pages
- ◆ Find Ports Services, Ports By Name, Ports By Distance, Tide Stations, Wrecks, Obstructions, Cursor, POIs, Lakes By Name, Lakes Informations, Coordinates or User Points
- ◆ Display Tide info and Tide Graph page
- ◆ Automatic Info on cartographic objects or User Points
- ◆ Display vessel's position, direction and Track
- ◆ Alarms Handling
- ◆ Man OverBoard (MOB) to navigate back to a missing person or object
- ◆ Simulation Mode with cursor control

TECHNICAL SPECIFICATIONS

- | | |
|-------------------------------|---|
| ◆ Power consumption | : 2.5 Watt max 35 Volt dc |
| ◆ Interface | : NMEA0183 |
| ◆ Autopilot Interface | : NMEA-0180, NMEA-0180/CDX, NMEA-0183 |
| ◆ Display Resolution | : 640x480 or 800x600 or 1024x768 pixels user selectable |
| ◆ Cartography | : C-MAP C-CARD |
| ◆ Operating temperature range | : 0/+55 degrees Celsius |
| ◆ Memory | : Non volatile with battery backup |
| ◆ Keyboard | : Silicon rubber, backlight |
| ◆ Weight | : 950 gr. |

When the package containing the controller is opened for the first time after purchase, please make sure that the following contents are present (if any item is missing, please contact your local dealer):

- External bracket
- Power supply and I/O (CBC0FS0804) I/O, cable CBC0FS0603
- Fuse 1A (2 pcs) + cable fuse holder (2 pcs)
- User Manual

INSERTING/REMOVING PROCEDURE

Inserting the C-CARD

Hold the C-CARD by the short inclined side so that you can see the C-MAP label. Open the C-CARD slot's door pressing (1) to the bottom (2). Gently push the C-CARD into one of the two slots; push the C-CARD in as far as it will go (3), then move it to the bottom (4) to hold fixed into the slot.

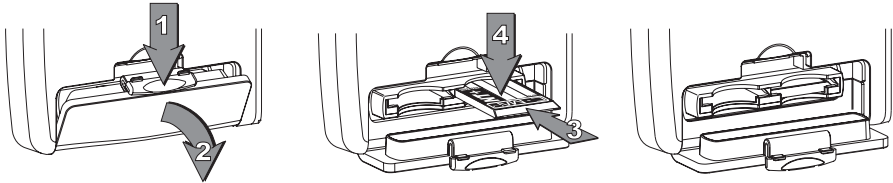

Removing the C-CARD

Open the C-CARD slot's door pressing (1) to the bottom (2). Press lightly (3) the C-CARD you wish to remove and move it to the top (4) until you hear a click: the C-CARD will eject out of the slot (5).

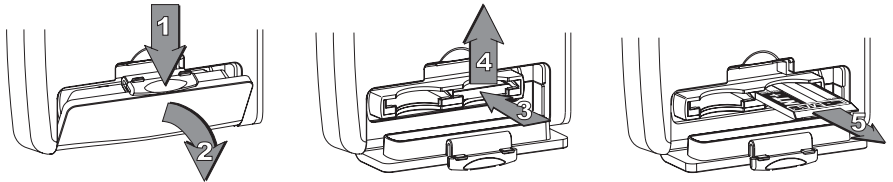

CONTROLLER DIMENSIONS

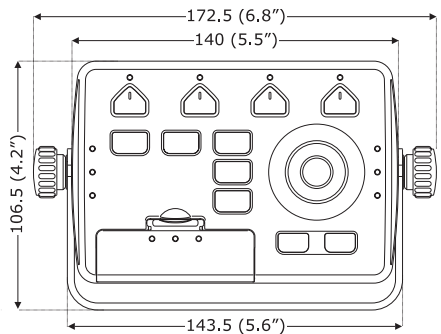
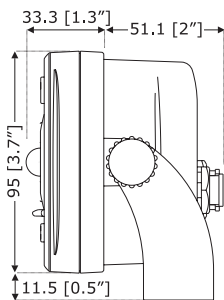

INSTALLATION AND REMOVING

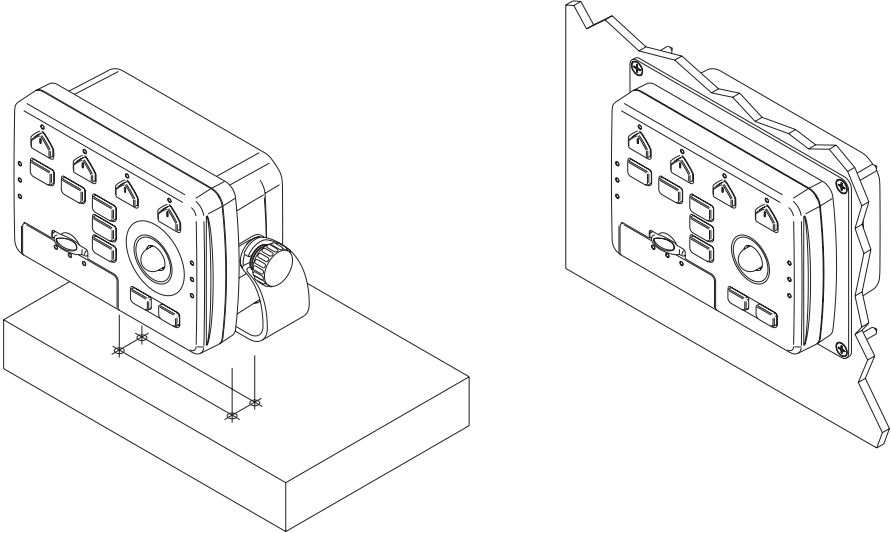

EXTERNAL WIRING

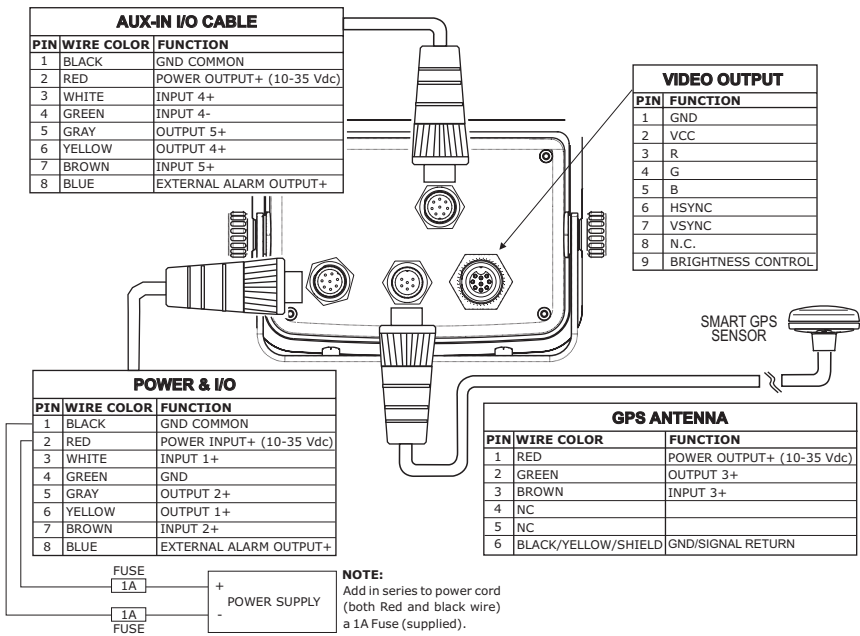

TYPICAL CONNECTIONS

GPS Connection

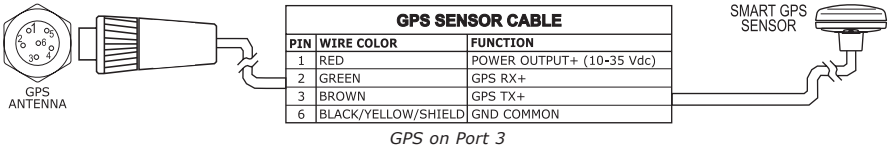
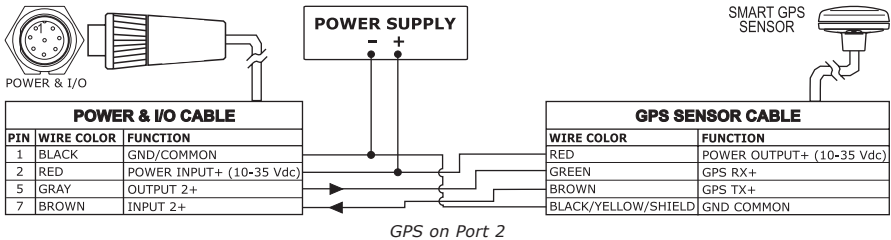
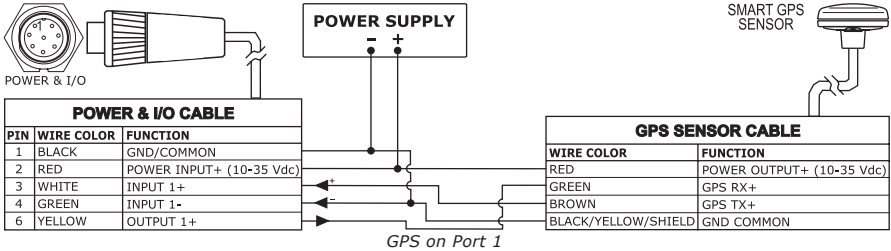

Autopilot Connection

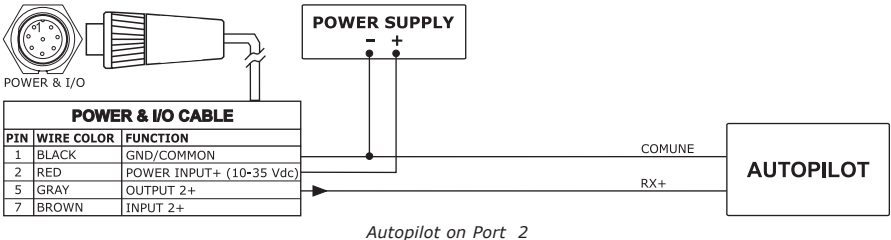
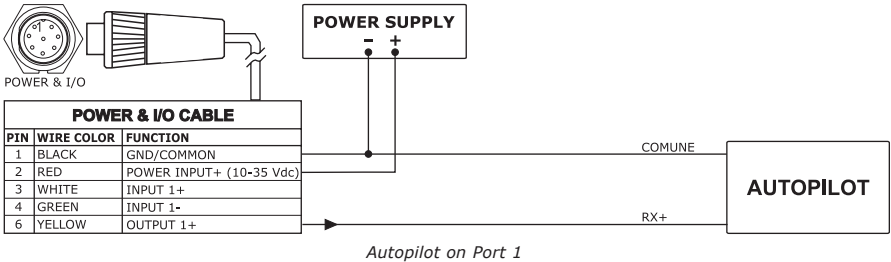

External NMEA Connection

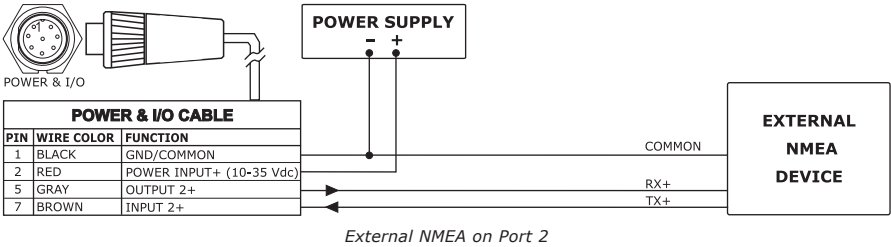
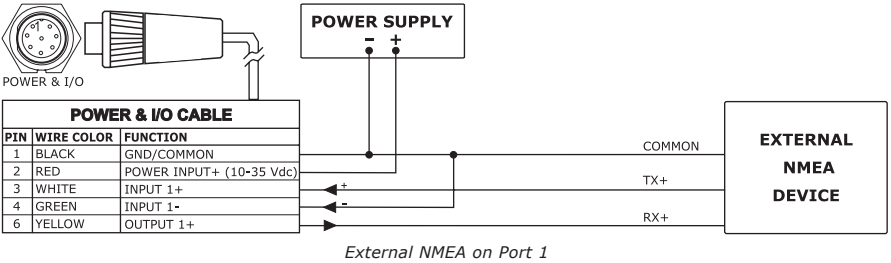

External Alarm Connection

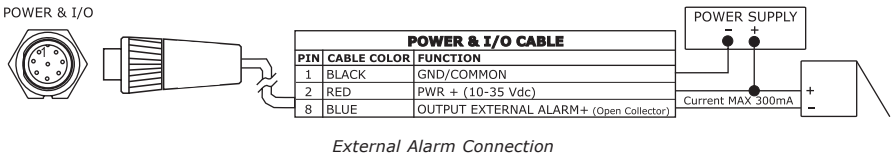

C-COM GSM PLUS Connection

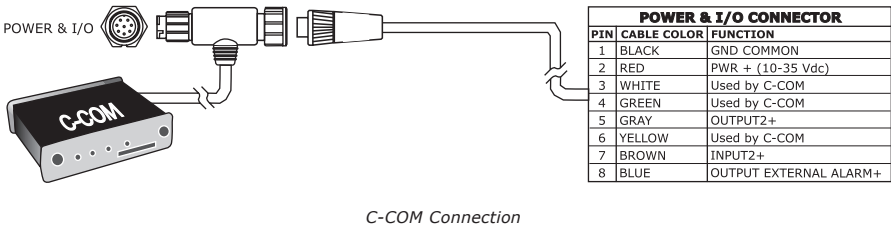

Installing the Smart GPS External

SEAHORSE E/BARRACUDA/STARFISH E/BARRAMUNDI PLUS/
OYSTER/MARLIN/EXPLORER³

Installing

Choose a location for the antenna that has a clear view of the sky. Ensure there are no major obstructions or fixtures in the immediate proximity to the antenna. The antenna relies on direct "line of sight" satellite reception. If you are unsure that the chosen location is suitable it may be advisable to mount the antenna in a temporary manner to verify correct operation. The thread used on the antenna (1 inch, 14 TPI) is an industry standard thread used on a wide range of mounting brackets, including the swivel joints commonly used for angled surfaces. However due to the manufacturing process of these mounting brackets you may see that there is some slop when tightening down the antenna to the bracket. This is of no concern however as the antenna must be tightened until the antenna stops rotating on the antenna mounting bracket.

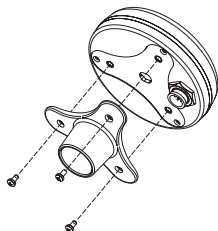

The antenna design also allows an easy flush mounting.

1. Apply the adhesive mounting template sheet in the area that was verified to receive satellite signal well
2. Then, following template instruction, drill a 0,63 inch (16 mm) hole and three 0,155 inch (4 mm) holes

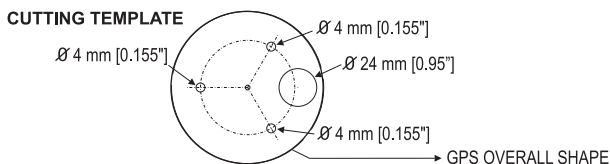

3. Remove the template and let the cable go through the central hole
4. Apply a small coat of RTV to the underside of the antenna
5. Place the antenna and then screw it with the three M3 screws

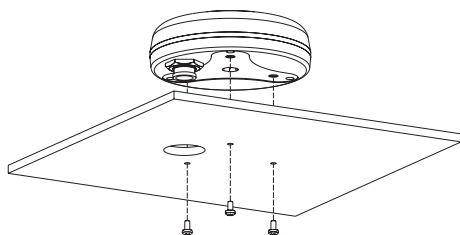

Dimensions

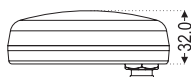
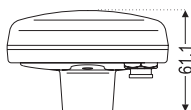
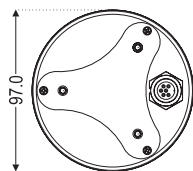

Analytical Index

A

A-Scope	39
Activating Track Recording	25
Active Route	22
Advanced Menu	44
AIS	48
AIS Menu	49
AIS Target	49
Alarm	35
alphanumeric key	13
ALT	67
Alternate Solution	43, 67
Altitude	67
Anchor Alarm	33
Antenna	113
Apparent Wind Direction	67
Apparent Wind Speed	67
Arrival Alarm	33
Arrival Time	67
ASF	43, 67
assistance	12
Attention Areas	41
Audible Alarm	34
Auto Info	43
Auto Off	33
Auto(matic) Info	20, 27
Autopilot Connection	45
Autopilot Interface	73, 79, 85, 91, 97, 98, 103, 107
AWD	67
AWS	67
Azimuth	67

B

backlight	13, 15, 65
Beacon	67
Bearing	47, 50, 67
bearing angles	47
Boat Position	19
Bottom Echo Profile	40
BRG	44, 67
Buoy	67
Buoys ID	41
BWC	43

C

C-CARD	16, 65, 80
C-CARD Connector	65
C-CARD Test	65
C-COM	45, 83
C-COM GSM Plus Connection	45, 83
C-Link	47, 57
C-Staff	47, 49
C-Weather Service	50, 52
Calibrate Compass	47, 49
Calibration	49
Cartography	15, 73, 79, 86, 92, 98, 104, 107
Caution Notice	15
CDI scale	44
Chain	43, 67
Chart Boundaries	42
Chart Lock	42

chart scale	19
Clearing All Tracks	26
COG	44, 67
Compass Calibration	47
Compute Correction	47
contrast	13, 15, 65
Conventions	11
Coordinates	32
Correction Offset	47
Course Line	43, 68
Course Over Ground	67
Course To Steer	68
CPA	48
Creating a Route	22
Creating Event	21
Creating Mark	21
Creating Waypoint	21
Cross Track Error	72
CTS	44, 68
Currents Prediction	40
cursor	13
Cursor Window	43
Customize Text Area	26, 43

D

Data Window Mode	43, 68
Datum	68
Deactivating Track Recording	25
Dead Reckoning	68
Dedicated Keys	13
Default	68
Deleting destination	24
Deleting File	36
Deleting MOB	20
Deleting R/B	20
Deleting Route	23
Deleting User Point	21
Depth	34
Depth Alarm	34
Depth Areas	68
Depth from Transducer	68
Depth Line	68
Depth Lines & Soundings	68
destination	20, 24, 33, 68
DGPS	68
Differential GPS	68
Display	73, 79, 85, 91, 98, 104
Display Menu	43
Display Mode	16, 40
display resolution	66
Display Settings	66
Displaying Track	25
Distance	68
Distress Call	52
DPT	44, 68
DRF	44
DSC	52
DSC Directory	53
DST	68
Dynamic Nav-Aids	38

E		Inserting C-CARD	16, 74, 80, 92, 98, 104
Editing R/B	20	Inserting MOB	20
Editing User Point	21	Inserting notes on Route	23
Estimated Time of Arrival	68	Inserting R/B	20
ETA	68	Inserting Waypoint	23
Event	13, 21, 43	installation	75, 81
Event Handler Type	43	Interface	73, 79, 85, 91, 97, 103, 107
Expanded Info	27	K	
External Alarm	34, 66	Keyboard	74, 79, 86, 92, 98, 104, 107
External NMEA Connection	45, 76	L	
External Waypoint	43	Lakes	28, 29
External Wiring	75	Lakes By Name	32
F		Lakes Information	32
File	35, 69	Land Elevation Values	42
Find	31	Landmarks	69
Finding Coordinates	32	language	15, 37
Finding Cursor	32	LAT/LON	69
Finding Nearest Lakes By Name	32	Lat/Lon Grid	42, 69
Finding Nearest Lakes Information	32	Latitude	69
Finding Nearest Obstructions	32	Light Sectors	41
Finding Nearest POIs	32	Loading File	36
Finding Nearest Port Service	31	Locating User Point	22
Finding Nearest Ports	32	LOG	69
Finding Nearest Ports By Distance	31	Log page	53
Finding Nearest Ports By Name	31	Longitude	69
Finding Nearest Tide Station	32	Loran	69
Finding Nearest Wrecks	32	M	
Finding Port Services	55	Magnetic Deviation	70
Finding User Points	32	Magnetic Variation	47, 70
FISH FINDER	54	Man OverBoard	13, 20
Fix	69	Map Configurations	40
Fix & Compass menu	47	Map Datum	43
Fix Correction	47	MAP Menu	37
Fix Datum	43, 69	Map Orientation	19, 38
Fix Status	69	Marine Settings	47
Following a Route	23	Mark	13, 14, 21, 22, 35, 47, 70
Fonts & Symbols	37	Memory	73, 79, 86, 92, 98, 104, 107
Formatting User C-CARD	35	Menu AIS	49
Fuel Consumption Rate	69	Menu C-LINK	47
Full Info	27, 29	Menu C-Staff	49
G		Mixing Levels	39
General menu	37	MMSI	48
Getting Port Info	29	MOB	13, 20
Getting Tide Info	30	Modem Test	66
Global Positioning System	69	Moving User Point	22
GNSS	69	N	
Goto	69	Name	41, 48
Goto Cursor	24	Natural Features	70
GPS	43, 63, 69	Nav Display Menu	44
GPS Connection	45, 82	Nav-Aids	41
GPS Setup Menu	45	Navigate	13, 70
Grounding Alarm	34	navigation	47
Grounding Alarm Range	34	Navigation Page	44
Grounding Alarm Report	34	Navigation to Waypoint	24
Grounding Depth Limit	34	Nearest Obstructions	32
H		Nearest Port Service	31
HDG	69	Nearest Ports	31, 32
HDOP	64, 69	Nearest Tide Station	32
Heading	69	Nearest Wrecks	32
Heading Alarm	34	NMEA WPL & RTE	24
Hiding/Showing Route	23	NMEA-0183	43, 46, 70
Home	19	North Up	19
Home mode	69	Numeric Keys	13
Horizontal Dilution Of Precision	69	O	
I		Obstructions	32
I/O cable	80, 86	OSGB	70
Info on objects	27	Outdoor Recreational Area	32
Info Tree	28	P	
Input/Output menu	75, 82	Pair	43, 70
Input/Output Setup menu	45	Palette	40

Perspective View	38	System Information	12, 55
Pictures & Diagrams	70	System Test	65
Points Of Interest	32	System Update	55
POIs	32, 42	T	
Port Info	29, 71	Talker ID	46
Port Marina	29	Target	48, 52
Port NMEA Output	46	Target AIS	49
Port Service	31	TCPA	48
Ports	28, 29, 31, 32	TD	43, 71
Ports + Services	30, 41, 71	temperature	73, 79, 86, 92, 98, 104, 107
Ports By Distance	31	Thermoclines	39
Ports By Name	31, 32	Tide	30, 71
Position Filter	47	Tide Graph	30
Position Request	52	Tide Info	30, 71
Position Symbol	43	Tide Station	30, 32
Power consumption73, 79, 85, 91, 97, 103, 107		Tides + Currents	41
Q		Time Difference	71
Quick Info	28, 49	Time Line	68
R		Time To Go	72
RADAR	54	Timer	35
Radio Call Sign	48	Timer Alarm	35
RAM Clear	65	Timer Alarm Menu	35
RAM Test	65	Timer Direction	35
Range/Bearing	13, 20	Timer Reset	35
Receive	47	Timer Value	35
Receiving Route	24	Track	26, 35
Receiving User Point	22	Track Color	25
Removing	75, 81, 87, 93, 99, 105, 109	Track menu	14
Removing C-CARD	74, 80, 108	Track Step	25
Resolution19, 66, 73, 79, 86, 92, 98, 104, 107		Track To Route	26
Reversing Route	23	Track Up	19
Roads	42	Tracking	25
Route	21, 22, 26, 35, 47, 71	Tracks + Routes	41, 72
Route Color	23	TRN	72
Route Report	24	True Wind Direction	72
RTCM	71	True Wind Speed	72
S		TTG	72
Safety Status Bar	39	Turning	72
Save File	35	TWD	72
Save Marks	36	TWS	72
Save Route	36	U	
Save Track	36	Underwater Objects	72
Screen Amplifier	19, 43	User C-CARD	35
Seabed Type	41	User Point	21, 32, 43, 72
Selecting Active Route	22	User Points List	22
Selecting Track Number	26	UTC	72
SET	44	UTM	72
Ship Icon Mode	43	V	
Simulator	16	Value Added Data	42
Slot	36, 108	Variation	72
SNR	71	Velocity Made Good	72
SOA	44	Video Input	17
Software Keys	13, 14	VMG	72
SOG	44, 71	voltage	15
Sorting User C-CARD directory	36	W	
SPD	71	WAAS	72
Speed Filter	47	Waypoint	13, 14, 21, 22, 72
Speed Over Ground	71	Weight	74, 79, 86, 92, 98, 104, 107
Speed Through Water	71	WGS-84	72
Spot Sounding	71	World Background Charts	55
Static Navigation	47	Wrecks	32
Steering	71	X	
Stopping Navigation	24	XTE	33, 72
STR	71	XTE Alarm	33
Structure	40	Z	
Surface Clutter	40	ZOOM	13, 19
Switching Off	15	Zoom Mode	37
Switching On	15	Zoom-In	72
Symbol Size	43	Zoom-Out	72